

GF NO. 17201053042 STEWART TITLE
 ADDRESS: 11802 MARRS DRIVE
 HOUSTON, TEXAS 77065
 BORROWER: JESUS D. TREVINO AND
 CYNTHIA J. TREVINO

0.2967 ACRE TRACT E-7 TOWER OAKS MEADOWS COMMERCIAL

AN UNRECORDED SUBDIVISION SITUATED IN THE
 WILLIAM GRAHAM SURVEY, A-308
 OF HARRIS COUNTY, TEXAS
 (SEE ATTACHED METES AND BOUNDS DESCRIPTION)

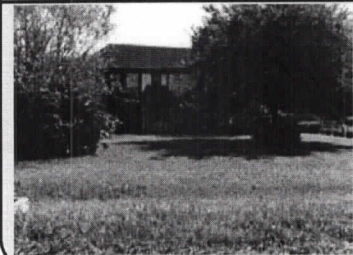
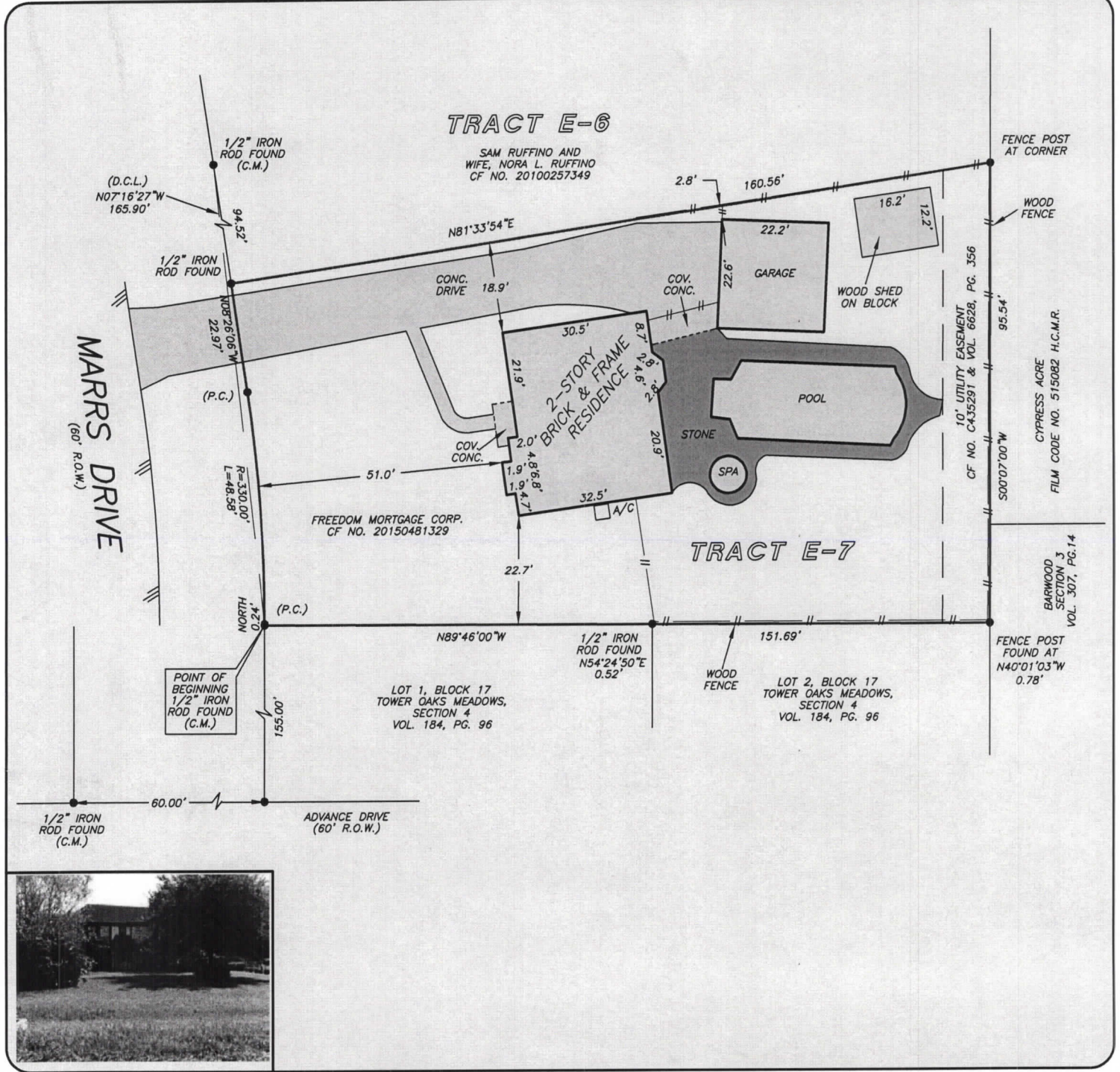

THIS PROPERTY DOES NOT LIE WITHIN THE
 100 YEAR FLOOD PLAIN AS PER FIRM
 PANEL NO. 48201C 0430 M
 MAP REVISION: 10/16/2013
 ZONE X
 BASED ONLY ON VISUAL EXAMINATION OF MAPS.
 INACCURACIES OF FEMA MAPS PREVENT EXACT
 DETERMINATION WITHOUT DETAILED FIELD STUDY

A SUBSURFACE INVESTIGATION
 WAS BEYOND THE SCOPE OF THIS SURVEY

D.C.L. = DIRECTIONAL CONTROL LINE
 RECORD BEARING: CF NO. 20150481329

I HEREBY CERTIFY THAT THIS SURVEY WAS MADE
 ON THE GROUND, THAT THIS PLAT CORRECTLY
 REPRESENTS THE FACTS FOUND AT THE
 TIME OF SURVEY AND THAT THERE ARE NO
 ENCROACHMENTS APPARENT ON THE GROUND,
 EXCEPT AS SHOWN HEREON. THIS SURVEY IS
 CERTIFIED FOR THIS TRANSACTION ONLY AND
 ABSTRACTING PROVIDED IN THE ABOVE
 REFERENCED TITLE COMMITMENT WAS RELIED
 UPON IN PREPARATION OF THIS SURVEY.

JIMMY RAY JANECEK
 PROFESSIONAL LAND SURVEYOR
 NO. 5868
 JOB NO. 17-10312
 SEPTEMBER 25, 2017

DRAWN BY: JB

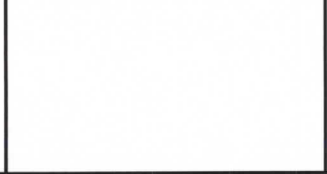

ELAINE MERITHEW
 281-890-8521

