

\* A REPLAT OF WILLOW FORK, SECTION ONE.

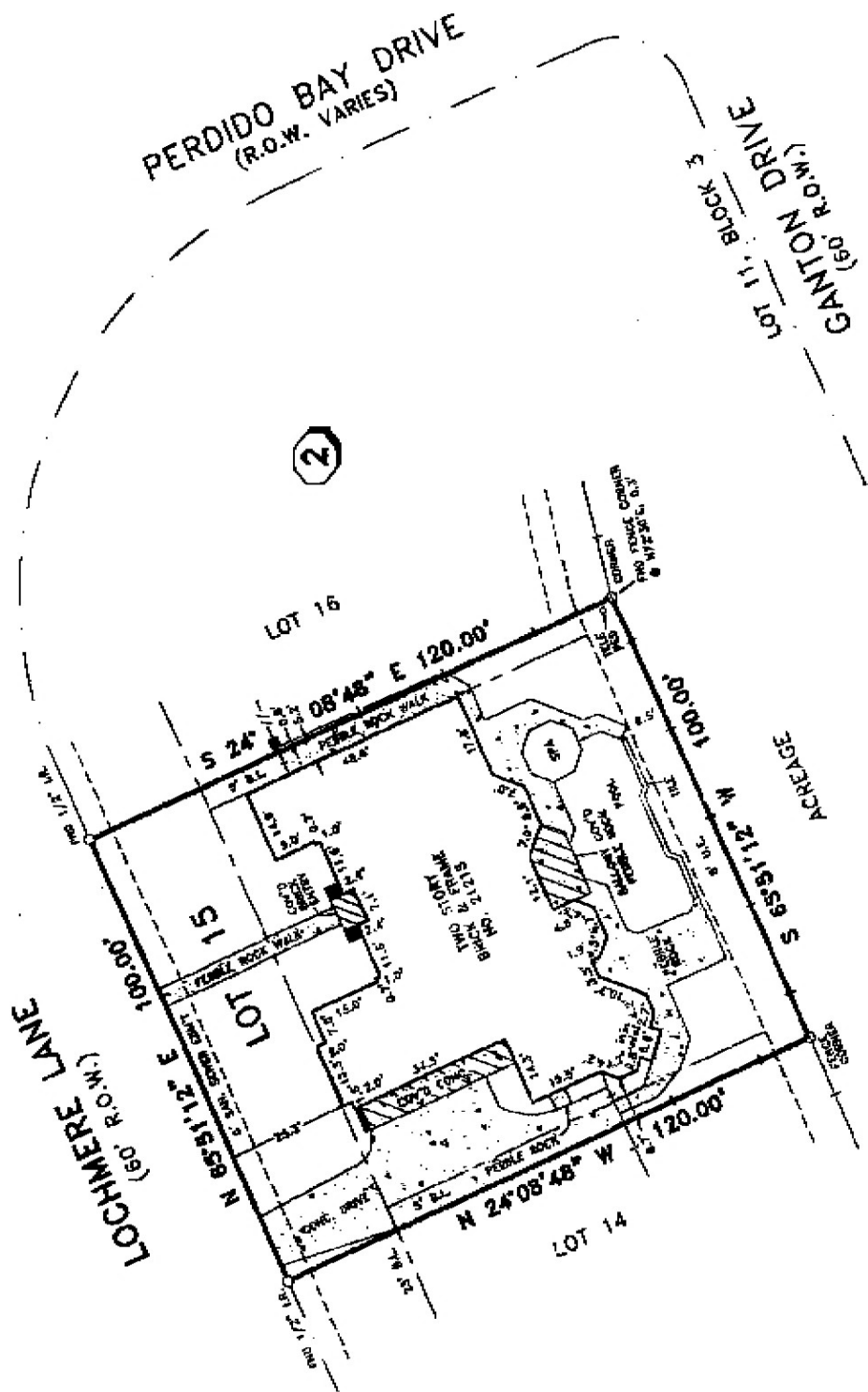

NOTES:

- 1) -//-- DENOTES WOODEN FENCE, -|- DENOTES IRON FENCE.
- 2) SUBJECT TO RESTRICTIVE COVENANTS BY SLIDE NOS. 989/B, 970/A, 1021/B AND 1022/A, F.B.C.P.R. & VOL. 1575, PG. 1, VOL. 1575, PG. 7E, VOL. 1818, PG. 589, VOL. 2092, PG. 1014, VOL. 2082, PG. 1040, AND VOL. 2132, PG. 1650, F.B.C.O.H. AND F.B.C.C.F. NOS. 1999109987, 1999111837 AND 2000020728.

PLAT'S ACKNOWLEDGMENT  
 BEARINGS ARE BASED ON THE RECORDED PLAT UNLESS OTHERWISE NOTED.  
 JOB ZONE DETERMINED BY GRAPING PLOTTING ONLY. WE DO NOT ASSUME RESPONSIBILITY FOR EXACT DETERMINATION.  
 SURVEY HAS BEEN COMPILED IN ACCORDANCE WITH INFORMATION CONTAINED IN THE TITLE COMMITMENT REFERENCED IN QF NO. 00301180.

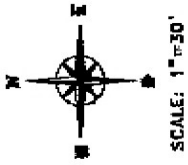

SECTION	2	KELLYWOOD GREENS
BLOCK	15	
FOUNDER	SLIDE NO 1021/B AND 1022/A, F.B.C.P.R.	
COUNTY	FORT BEND	STATE TEXAS
TITLE CO.	CENTANT MORTGAGE CORPORATION	STEWART TITLE COMPANY
Q.F. NO.	00301180	
FLOOD NOTE THIS TRACT IS LOCATED WITHIN FLOOD ZONE "X" (SHADE) ACCORDING TO THE FEDERAL EMERGENCY MANAGEMENT AGENCY (FEMA) FLOOD INSURANCE RATE MAP (FIRM) COMMUNITY PANEL NO. 481603 0165 J, REVISED JANUARY 05, 1997.		

PREPARED BY: WINDROSE LAND SERVICES, INC.  
 MARK HUTNER AND WIFE, CAROL HUTNER  
 21213 LOCHMERE LANE, HOUSTON, TEXAS  
 JOB NO. 31243K



Windrose Land Services, Inc.	DATE	BY	REVISION
ELD WORK	10-23-00	DT	
TABLED BY	10-24-00	VN	
CHECKED BY	10-24-00	WJ	
BY MAP NO.	488 S		

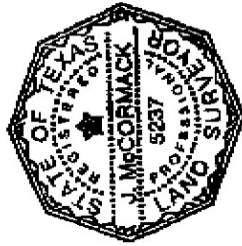

*J. McCormack*  
 WINDROSE LAND SERVICES, INC.  
 11301 Richmond Ave., Suite K105  
 Houston, Texas 77082  
 TEL (281) 958-8008 FAX (713) 461-1151

I do hereby certify that this survey was this day made in the presence of me and the witnesses named herein and that the facts found at the time of this survey were true and correct and that there are no encroachments apparent on the ground, except as shown.