

GF. NO. 111474170.1 STARTEX TITLE  
 ADDRESS: 16510 PARK FIRTH DRIVE  
 HOUSTON, TEXAS 77084  
 BORROWER: LUPE SANTANA

# LOT 20, BLOCK 1 PINE FOREST VILLAGE

ACCORDING TO THE MAP OR PLAT THEREOF RECORDED  
 IN VOLUME 283, PAGE 101, OF THE MAP RECORDS  
 OF HARRIS COUNTY, TEXAS

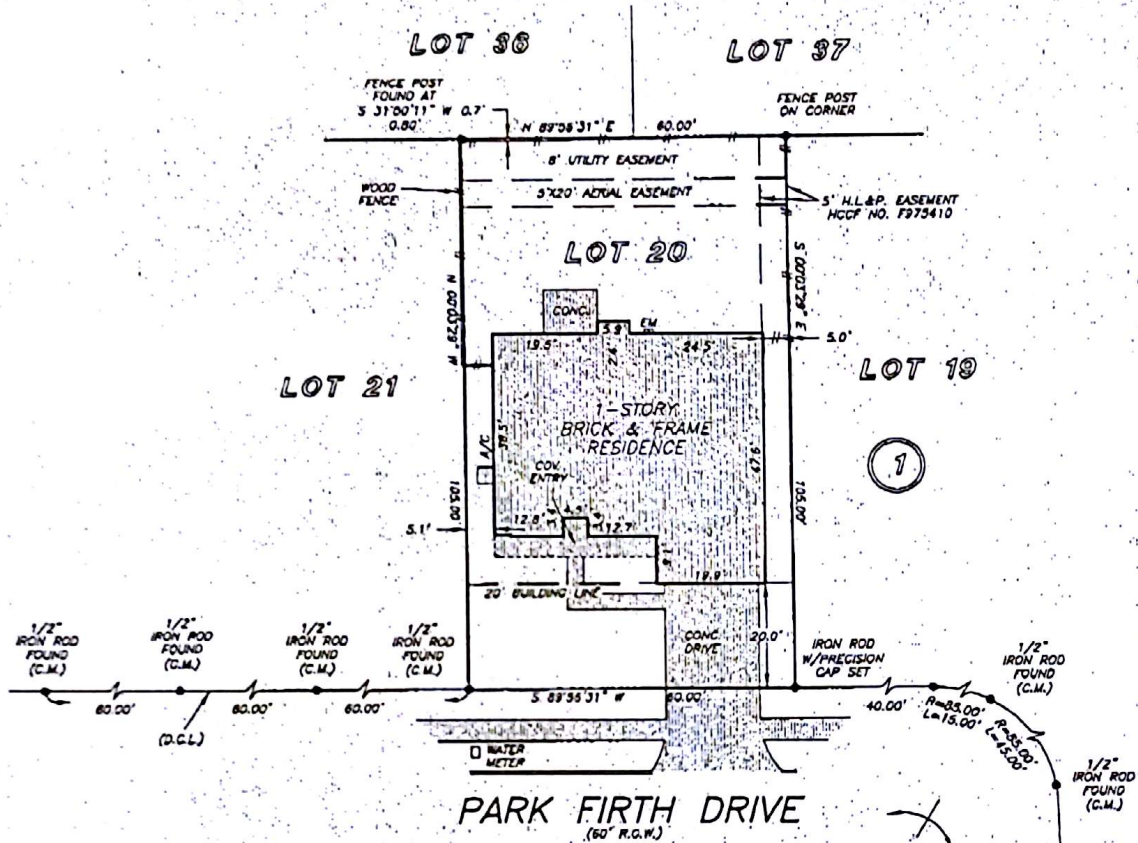

*Lupe Santana*  
 5/19/14

NOTE: AGREEMENT BY AND BETWEEN DEVELOPER AND H. L. & P. FOR INSTALLATION OF OVERHEAD/UNDERGROUND ELECTRICAL DISTRIBUTION SYSTEM OF NO. F98722.

THIS PROPERTY DOES NOT LIE WITHIN THE 100 YEAR FLOOD PLAIN AS PER FIRM PANEL NO. 48201C 0810 L MAP REVISION: 08/18/07 ZONE A BASED ONLY ON VISUAL EXAMINATION OF MAPS. INACCURACIES OF FEMA MAPS PREVENT EXACT DETERMINATION WITHOUT DETAILED FIELD STUDY

A SUBSURFACE INVESTIGATION WAS BEYOND THE SCOPE OF THIS SURVEY

D.C.L. = DIRECTIONAL CONTROL LINE RECORD BEARING VOL. 283, PG. 101, H.C.M.R.

I HEREBY CERTIFY THAT THIS SURVEY WAS MADE ON THE GROUND, THAT THIS PLAT CORRECTLY REPRESENTS THE FACTS FOUND AT THE TIME OF SURVEY AND THAT THERE ARE NO ENCROACHMENTS APPARENT ON THE GROUND, EXCEPT AS SHOWN HEREON. THIS SURVEY IS CERTIFIED FOR THIS TRANSACTION ONLY AND ABSTRACTING PROVIDED IN THE ABOVE REFERENCED TITLE COMMITMENT WAS RELIED UPON IN PREPARATION OF THIS SURVEY.

GEORGE GALE  
 PROFESSIONAL LAND SURVEYOR  
 NO. 4678  
 JOB NO. 14-04262  
 MAY 16, 2014



**PRECISION**  
 surveyors

1-800-LANDSURVEY  
 www.precisionsurveyors.com

281-496-1588 FAX 281-496-1867 210-829-4241 FAX 310-829-1555  
 850 THREADNEEDLE STREET SUITE 100 HOUSTON, TEXAS 77078 1717 NE LOOP 410 SUITE 800 SAN ANTONIO, TEXAS 78217  
 FIRM NO. 10063700