



26 Wilmington Way

Being Lot Fifty (50), in Block One (1), of THE WOODLANDS WINDSOR HILLS SECTION FOUR, a subdivision in Montgomery County, Texas according to the map or plat thereof recorded in Cabinet M, Sheet 147, of the Map Records of Montgomery County, Texas.

NORTH AMERICAN TITLE COMPANY
Like Clockwork®

- LEGEND**
- 1/2" ROD FOUND
 - ⊗ 1/2" ROD SET
 - 1" PIPE FOUND
 - ⊗ "X" FOUND/SET
 - ⊗ 5/8" ROD FOUND
 - ⊕ POINT FOR CORNER
 - ⊕ FENCE POST FOR CORNER
 - CONTROLLING MONUMENT
 - CM CATV
 - AC AIR CONDITIONER
 - PE POOL
 - TE TRANSFORMER PAD
 - COLUMN
 - POWER POLE
 - ▲ UNDERGROUND ELECTRIC
 - △ OVERHEAD ELECTRIC
 - OHP— OVERHEAD ELECTRIC POWER
 - OES— OVERHEAD ELECTRIC SERVICE
 - CHAIN LINK
 - WOOD FENCE 0.5' WIDE TYPICAL
 - |— IRON FENCE
 - X— BARBED WIRE
 - DOUBLE SIDED WOOD FENCE
 - //— EDGE OF ASPHALT
 - ▲ EDGE OF GRAVEL
 - ▨ CONCRETE
 - ▨ COVERED AREA

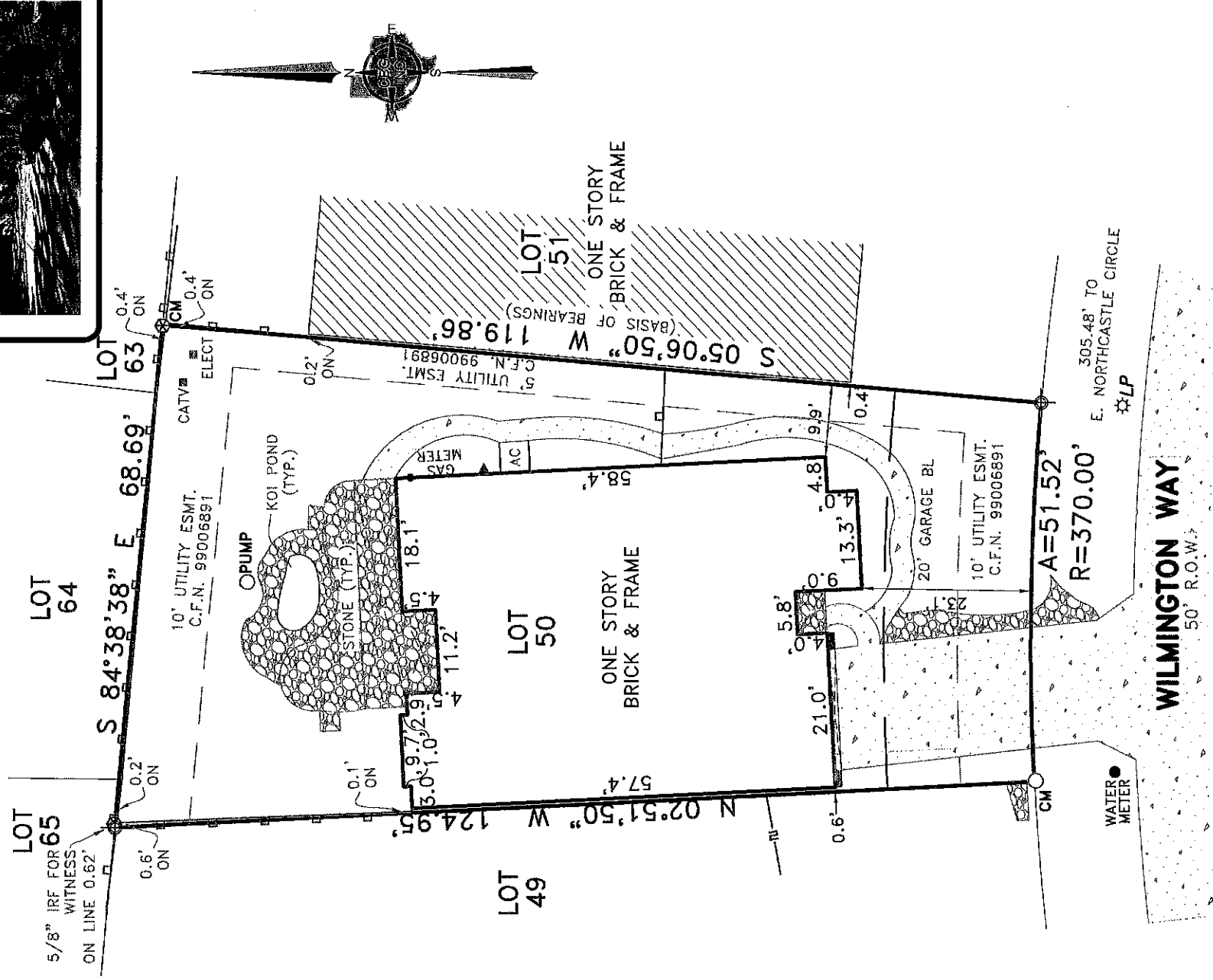

EXCEPTIONS:

NOTE: PROPERTY SUBJECT TO TERMS, CONDITIONS, AND EASEMENTS CONTAINED IN INSTRUMENTS RECORDED IN CAB. M, SH. 147, Clerk's File No(s).
 99006891, 99011367, 99077153, 99077154, 2000-020233, 2000-003502, 2003-138182, 2006-126635, 2009-082834, 2009-116487, 2009-116488, 2009-116489, 2009-116490, 2009-116491, 2009-116492, 2009-116493, 2009-116494, 2009-116495, 2009-116496, 201006765, 2010006766, 2010045388, 2011104291, 201104292, 2011104293, 2011109983, 2011109984, 2011109985, 2011109986, 2012022091, 2012069969, 2012074265, 2013126326, 2017015863, 2017078519, 99077155

NOTES:

NOTE: BEARINGS, EASEMENTS AND BUILDING LINES ARE BY RECORDED PLAT UNLESS OTHERWISE NOTED.
 FLOOD NOTE: According to the F.I.R.M. No. 48339C05306, this property does lie in Zone X and DOES NOT lie within the 100 year flood zone.

This survey is made in conjunction with the information provided by North American Title. Use of this survey by any other parties and/or for other purposes shall be at user's own risk and any loss resulting from other use shall not be the responsibility of the undersigned. This is to certify that I have on this date made a careful and accurate survey on the ground of the subject property. The plat hereon is a correct and accurate representation of the property lines and dimensions as indicated; location and type of buildings are as shown; and EXCEPT AS SHOWN, there are no visible and apparent encroachments or protrusions on the ground.

Drawn By: HMM/JCM

Scale: 1" = 20'

Date: 2-15-19

GF No.: 14631-19-02716

Job No. 1902852

Accepted by: *Thane Myster*
 Purchaser
Ann Kalyani
 Purchaser

Date: 2/15/19

CBG
 SURVEYING TEXAS LLC
 321 Century Plaza Dr., Ste. 105
 Houston, TX 77073
 P 281.443.9288
 F 281.443.9224
 Firm No. 10194280
 www.cbgtxllc.com

STATE OF TEXAS
 REGISTERED
 LAND SURVEYOR
 GUNTAUVER
 No. 4372
 EXPIRES 08/31/2019