

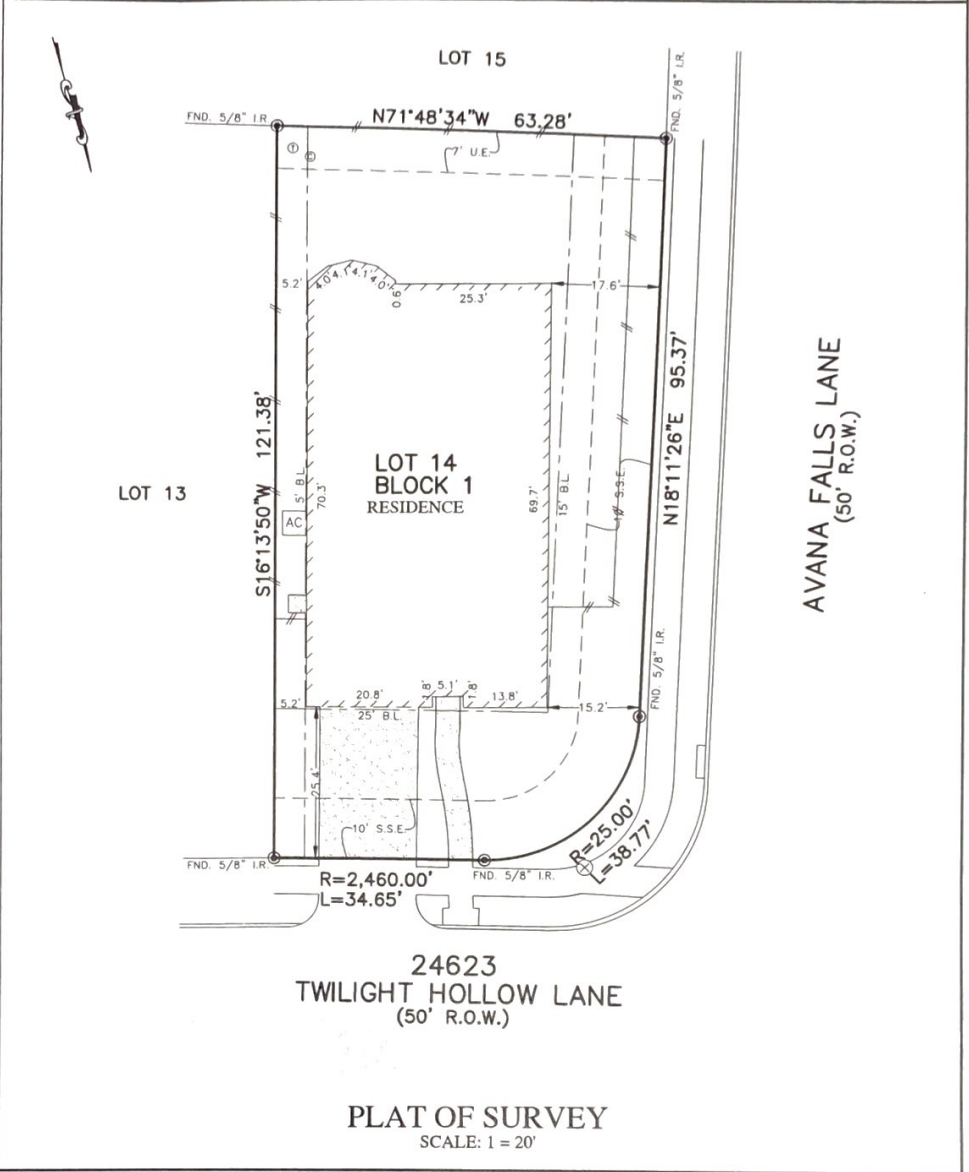

FLATWORK	B.L. BUILDING LINE	CONC. CONCRETE	B.L.D.U. BUILDING	⊗ LIGHT POLE	⊗ MANHOLE
PROPERTY LINE	U.E. UTILITY EASEMENT	S.S.E. SANITARY SEWER EASEMENT	D.E. DRAINAGE EASEMENT	⊠ ELECTRIC BOX	⊠ GRATE DRAIN
BUILDING LINE	W.L. WATER LINE EASEMENT	ST.M.S.E. STORM SEWER EASEMENT	E.E. ELECTRIC EASEMENT	⊙ FIBER OPTIC	⊙ FIRE HYDRANT
EASEMENT	ELEV. ELEVATION	(B.O.) BUILDER GUIDELINES	⊙ WATER VALVE	⊙ TELEPHONE PEDESTAL	⊙ FIRE HYDRANT
WOODEN FENCE	T.O.F. TOP OF FORM	FND. FOUND.	⊙ PROPERTY CORNER	⊙ GAS METER	⊙ FIRE HYDRANT
WROUGHT IRON FENCE	F.F. FINISHED FLOOR	IR. IRON ROD	⊙ POWER POLE	⊙ CABLE PEDESTAL	⊙ FIRE HYDRANT
CHAIN LINK FENCE	EXT. EXTENDED	I.P. IRON PIPE	⊙ PAD MOUNTED TRANSFORMER	⊙ WATER METER	⊙ MANHOLE & INLET
OVERHEAD ELECTRIC	P.V.T. PRIVATE	R.O.W. RIGHT-OF-WAY		⊙ GUY ANCHOR	⊙ INLET



24623
TWILIGHT HOLLOW LANE
(50' R.O.W.)

PLAT OF SURVEY
SCALE: 1 = 20'

NOTES:
1. ALL BEARINGS SHOWN HEREON ARE BASED ON THE RECORDED PLAT.
2. ALLPOINTS LAND SURVEY, INC. IS NOT LIABLE FOR ANY DAMAGES DUE TO INFORMATION NOT PROVIDED TO SURVEYOR OR BUILDER PLACING ANY IMPROVEMENTS WITHIN A BUILDING LINE OR EASEMENT.
3. SUBJECT TO APPLICABLE RESTRICTIVE COVENANTS LISTED IN ITEM 1, SCHEDULE "B" OF TITLE COMMITMENT ISSUED BY PREMIER LAND TITLE INSURANCE Co. UNDER G.F. NO. TX-145518.
4. AGREEMENT FOR UNDERGROUND ELECTRIC SERVICE PER G.F. NO. 2016047925.

FOR: PULTE HOMES
ADDRESS: 24623 TWILIGHT HOLLOW LANE
ALLPOINTS JOB#: PH143877 BY: ZC
G.F.: TX-145518
JOB:

LOT 14, BLOCK 1,
SENDERO TRACT, SECTION 1,
PLAT NO. 20160175, PLAT RECORDS
FORT BEND COUNTY, TEXAS

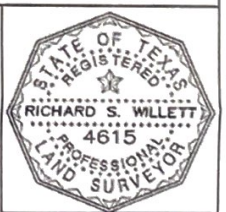

FLOOD MAP:
THIS PROPERTY LIES IN ZONE "X" AS DEPICTED ON COMMUNITY PANEL No. 48157C0120L.
DATED: 4/2/2014

I HEREBY CERTIFY THAT THIS PLAT REPRESENTS THE RESULTS OF A SURVEY MADE ON THE GROUND, ON THE 31ST DAY OF MAY, 2018.

ALLPOINTS LAND SURVEY, INC. - 1515 WITTE ROAD - HOUSTON, TEXAS 77080 - PHONE: 713-468-7707 - T.B.P.L.S. # 10122600

X RSW AWK 08-10-18
Date
X S. Roberts 08-10-18
Date