

A tract of land out of Tract Four (4) in Block Eight (8) of SAN LEON FARM HOME TRACTS, a subdivision in Galveston County, Texas, according to the map or plat thereof recorded in Volume 238, Page 25 in the Office of the County Clerk of Galveston County, Texas.



SCALE
1" = 20'

BAYSHORE DRIVE (100' R.O.W.)

Decorative
Wood Fence

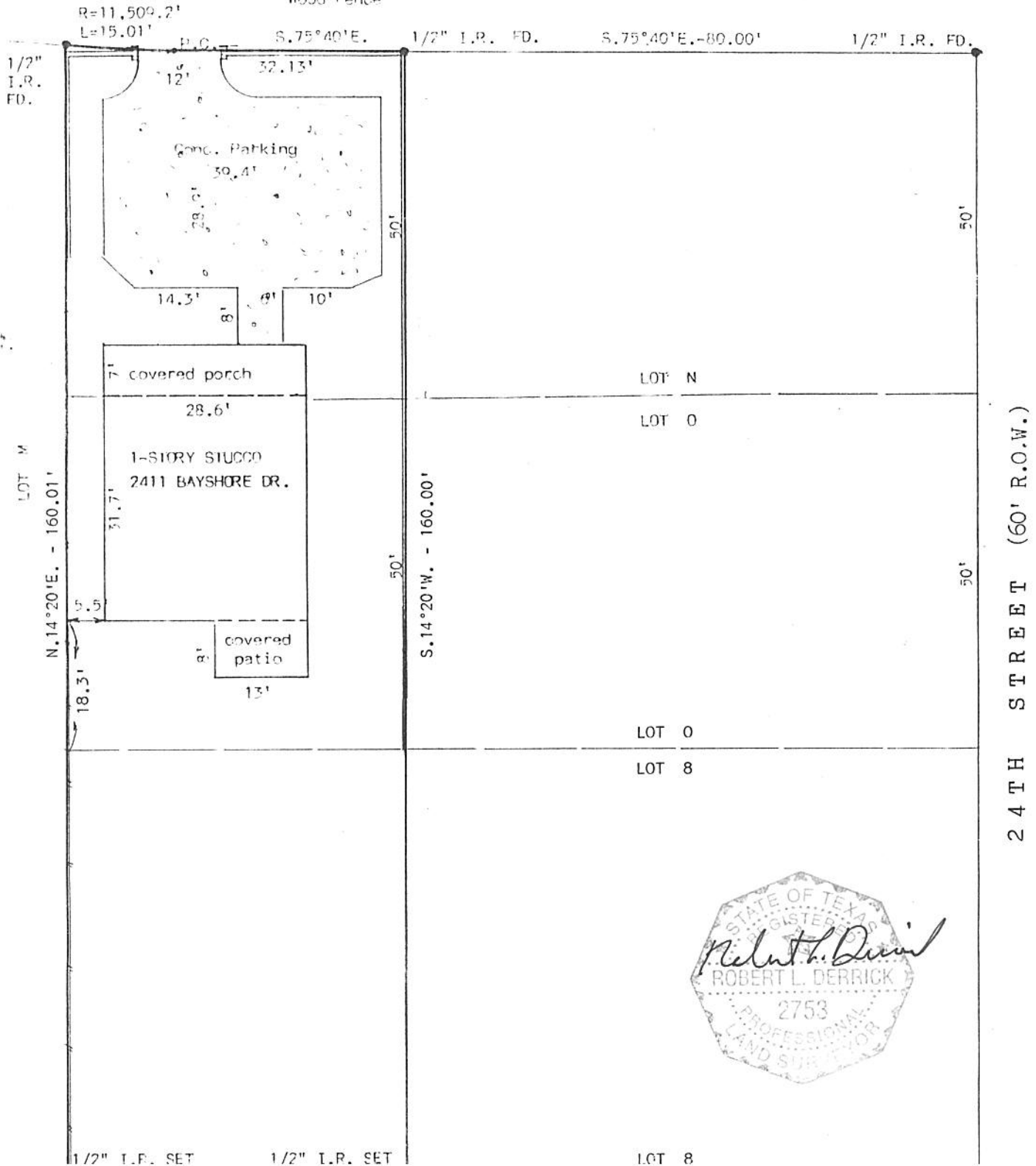

1/2" I.R. SET

1/2" I.R. SET

LOT 8

24TH STREET (60' R.O.W.)