

A SUBSURFACE INVESTIGATION WAS BEYOND THE SCOPE OF THIS SURVEY
D.C.L. = DIRECTIONAL CONTROL LINE
RECORD BEARING: VOL. 38, PG. 36 M.R.H.C.T.

THIS PROPERTY DOES NOT LIE WITHIN THE 100 YEAR FLOOD PLAIN AS PER FIRM PANEL NO. 48201C 0685 L
MAP REVISION: 06/18/07
BASED ONLY ON VISUAL EXAMINATION OF MAPS INACCURACIES OF FEMA MAPS PREVENT EXACT DETERMINATION WITHOUT DETAILED FIELD STUDY

I HEREBY CERTIFY THAT THIS SURVEY WAS MADE ON THE GROUND, THAT THIS PLAT CORRECTLY REPRESENTS THE FACTS FOUND AT THE TIME OF SURVEY AND THAT THERE ARE NO ENCROACHMENTS APPARENT ON THE GROUND, EXCEPT AS SHOWN HEREON. THIS SURVEY IS CERTIFIED FOR THIS TRANSACTION ONLY AND ABSTRACTING PROVIDED IN THE ABOVE REFERENCED TITLE COMMITMENT WAS RELIED UPON IN PREPARATION OF THIS SURVEY.
GEORGE GALE
PROFESSIONAL LAND SURVEYOR
NO. 4678
JOB NO. 17-01516
FEBRUARY 20, 2017
DRAWN BY: VT

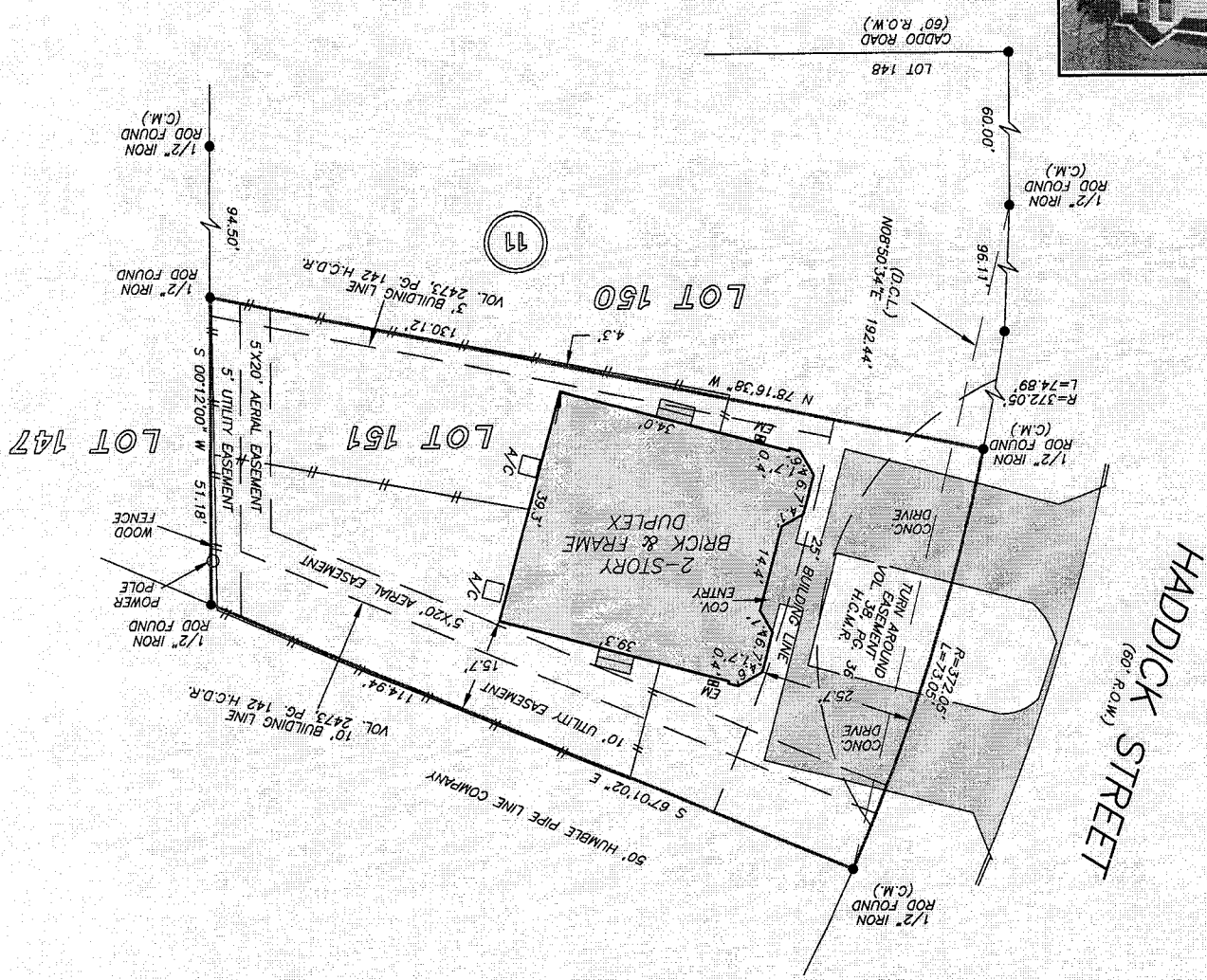
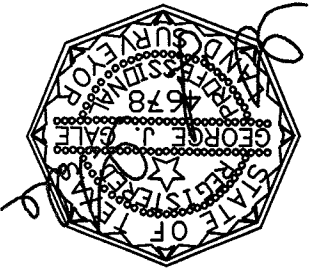

LOT 151, BLOCK 11
MELBOURNE PLACE, SECTION 1
ACCORDING TO THE MAP OR PLAT THEREOF RECORDED IN VOLUME 38, PAGE 36 OF THE MAP RECORDS OF HARRIS COUNTY, TEXAS

SCALE: 1" = 30'

GF NO. ATCH-09-AT01H16065247-AME ALAMO TITLE
ADDRESS: 9918 HADDICK STREET
HOUSTON, TEXAS 77078
BORROWER: LASHAE DAVIS