

⚡ = WOOD FENCE

RESTRICTED RESERVE "D"

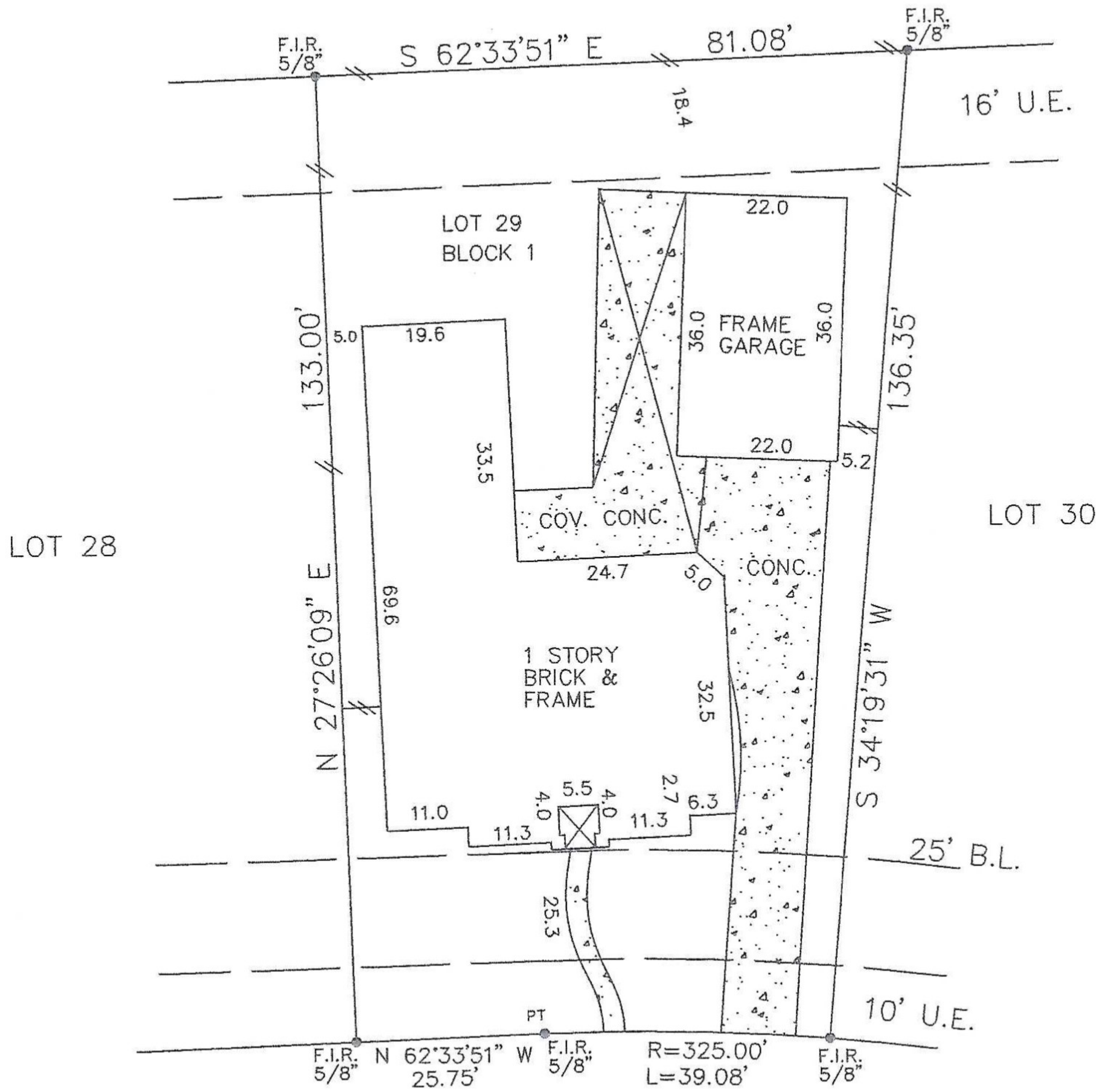
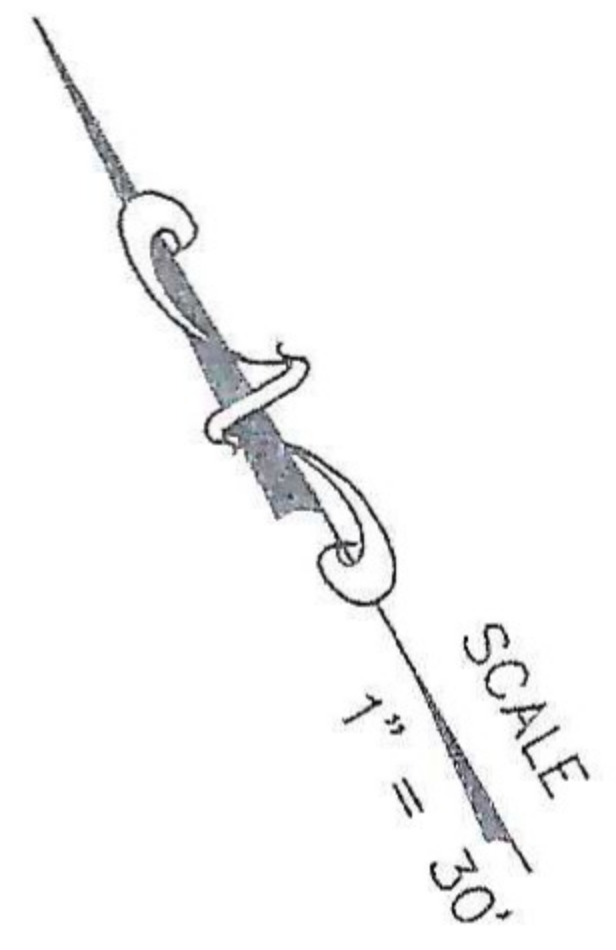

3531 CREEKSTONE DRIVE  
(60. R.O.W.)

Reviewed & Accepted by: *Barrett R. Harvey* Date *7/31/07* *Kathryn Patience Harvey* *7/31/07*

BUYER	BARRETT R. HARVEY AND KATHRYN HARVEY	PROPERTY ADDRESS	3531 CREEKSTONE DRIVE PEARLAND, TEXAS, 77584
-------	---	------------------	---

LEGAL DESCRIBED PROPERTY  
LOT 29, BLOCK 1, OF FINAL PLAT OF CREEKSTONE AT SILVERLAKE, A SUBDIVISION IN BRAZORIA COUNTY, TEXAS, ACCORDING TO THE MAP OR PLAT THEREOF, RECORDED IN VOLUME 21, PAGE 241 OF THE PLAT RECORDS OF BRAZORIA COUNTY, TEXAS.

NOTES:  
- BEARING BASIS: PLAT  
- SUBJECT TO ANY AND ALL RECORDED AND UNRECORDED EASEMENTS  
- SURVEYOR HAS NOT INDEPENDENTLY ABSTRACTED PROPERTY  
- UNDERGROUND UTILITY INSTALLATIONS, UNDERGROUND IMPROVEMENTS, FOUNDATIONS AND/OR OTHER UNDERGROUND STRUCTURES WERE NOT LOCATED BY THIS SURVEY  
- THIS SURVEY IS CERTIFIED FOR THIS TRANSACTION ONLY, IT IS NOT TRANSFERABLE TO ADDITIONAL INSTITUTIONS OR SUBSEQUENT OWNERS  
- SUBJECT TO RESTRICTIVE COVENANTS AS PER TITLE COMMITMENT  
- EASEMENT TO RELIANT ENERGY RECORDED UNDER CLERK'S FILE NO. 01-011503, 01-034109.  
- AN AGREEMENT WITH RELIANT ENERGY RECORDED UNDER CLERK'S FILE NO. 01-018095.



SUBJECT PROPERTY DOES NOT LIE IN A F.I.A. DESIGNATED FLOOD ZONE AS PER FLOOD MAP NO:  
**485458 0040 1 9-22-99 ZONE X**  
FLOOD INFORMATION IS BASED ON GRAPHIC PLOTTING ONLY, DUE TO INHERENT INACCURACIES ON FEMA MAPS, WE DO NOT ASSUME RESPONSIBILITY FOR EXACT DETERMINATION.  
© 2007 PRO-SURV SURVEYING COMPANY

INVOICE#	0707314	JOB#	0707314
G.F.#	0767972405512	DATE	7-27-07

FIELD WORK	
DRAFTING	HG
FINAL CHECK	

I DO HEREBY CERTIFY THAT THIS SURVEY WAS THIS DAY MADE ON THE GROUND OF THE PROPERTY LEGALLY DESCRIBED HEREON (OR ON ATTACHED SHEET), AND THERE ARE NO ENCROACHMENTS EXCEPT AS SHOWN, AND WAS DONE BY ME OR UNDER MY SUPERVISION, AND CONFORMS TO OR EXCEEDS THE CURRENT STANDARDS AS ADOPTED BY THE TEXAS BOARD OF PROFESSIONAL LAND SURVEYING.

**PRO-SURV**  
P.O. BOX 1366  
FRIENDSWOOD, TX 77549  
PHONE- 281-996-1113 Fax - 281-996-0112