

LEGEND	--- WOODEN FENCE -X- WROUGHT IRON FENCE -O- CHAIN LINK FENCE -E- OVERHEAD ELECTRIC B.L. BUILDING LINE U.E. UTILITY EASEMENT EASEMENT	ELEV. ELEVATION T.O.F. TOP OF FORM F.F. FINISHED FLOOR EXT. EXTENDED PVT. PRIVATE CONC. CONCRETE I.R. IRON ROD I.P. IRON PIPE	(R.O.) MAINTENANCE EASEMENT M.A.E. MAINTENANCE EASEMENT R.O.W. RIGHT-OF-WAY S.L.E. STREET LIGHT EASEMENT D.E. DRAINAGE EASEMENT E.E. ELECTRIC EASEMENT S.S.E. SANITARY SEWER EASEMENT S.T.M.S.E. STORM SEWER EASEMENT	INLET UTILITY VAULT FND. FOUND BLDG. BUILDING A.E. AERIAL EASEMENT	MANHOLE & INLET FND. FOUND BLDG. BUILDING A.E. AERIAL EASEMENT	ELECTRIC BOX CABLE PEDESTAL WATER METER WATER VALVE PROPERTY CORNER	TELEPHONE PEDESTAL FIRE HYDRANT LIGHT POLE PROPERTY CORNER	PAD MOUNTED TRANSFORMER GRATE DRAIN GAS METER MANHOLE GUY ANCHOR POWER POLE
---------------	--	--	--	--	---	---	---	--

0.1908 AC.
FOR R.O.W. PURPOSES

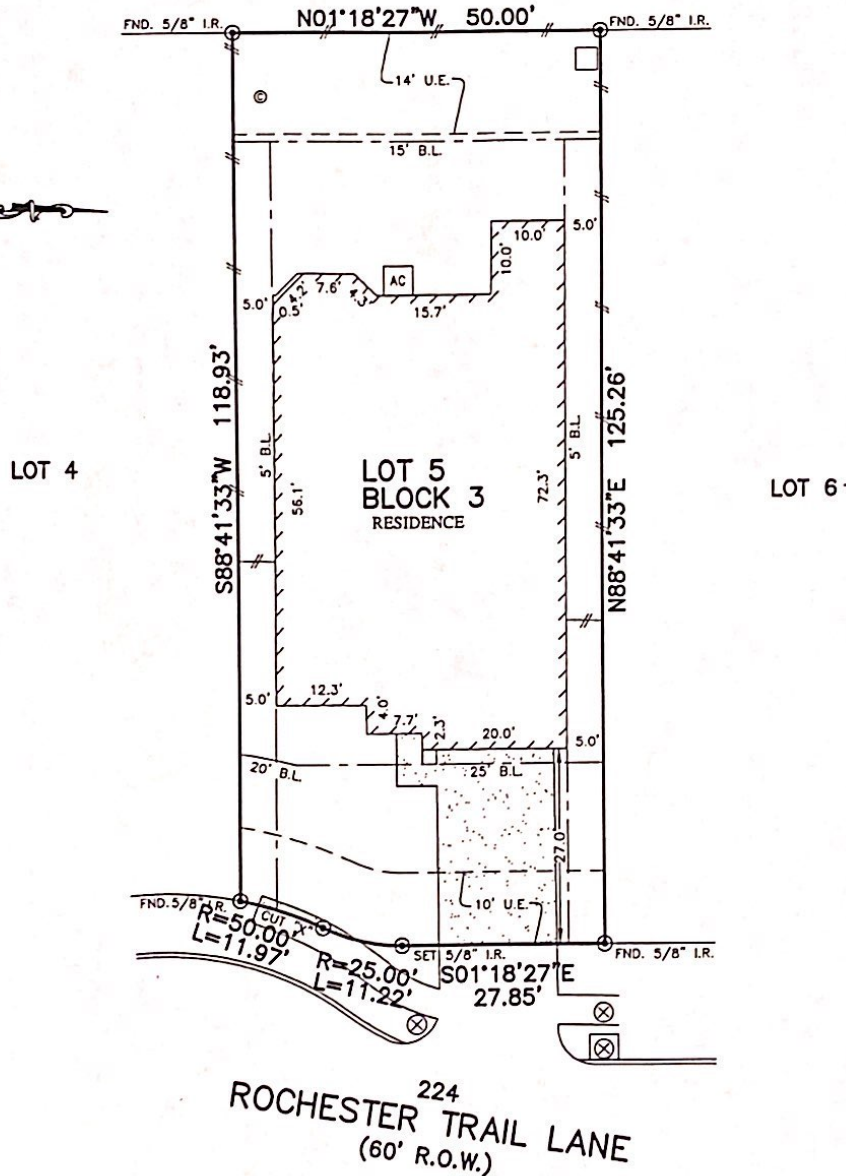

224
ROCHESTER TRAIL LANE
(60' R.O.W.)

NOTES:

1. ALL BEARINGS SHOWN HEREON ARE BASED ON THE RECORDED PLAT.
2. SUBJECT TO APPLICABLE RESTRICTIVE COVENANTS LISTED IN ITEM No.1, SCHEDULE "B" OF TITLE COMMITMENT ISSUED BY STEWART TITLE GUARANTY CO. UNDER G.F. No. 17167280.

PLAT OF SURVEY
SCALE: 1" = 20'

FLOOD MAP:

THIS PROPERTY LIES IN ZONE "X" AS DEPICTED ON COMMUNITY PANEL No. 4854880030 E, DATED: 09-22-99
THIS INFORMATION IS BASED ON GRAPHIC PLOTTING. WE DO NOT ASSUME RESPONSIBILITY FOR EXACT DETERMINATION.

© 2017, ALLPOINTS SERVICES, CORP., All Rights Reserved. This original work is protected under copyrights laws, Title 17 U.S. Code Sections 101 & 102. All violators will be prosecuted to the extent of the law. This survey is being provided solely for the use of the recipients and no license has been created, express or implied, to copy the survey except as is necessary in conjunction with the original transaction.

FOR: JAMES OLA OLALEKAN
ILEANA BERENICE RIMADA
ADDRESS: 224 ROCHESTER TRAIL LANE
ALLPOINTS JOB #: AH128875JG
G.F.: 17167280



LOT 5, BLOCK 3,
BAY VIEW, SECTION 3, AMENDING PLAT No. 1
PLAT RECORD 2017020491, MAP RECORDS
GALVESTON COUNTY, TEXAS

I HEREBY CERTIFY THAT THIS PLAT REPRESENTS THE RESULTS OF A SURVEY MADE ON THE GROUND, ON THE 7TH DAY OF JUNE, 2017.

Steven P. Brister

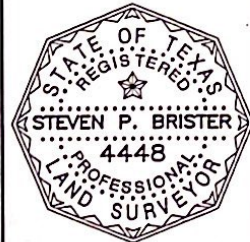

ALLPOINTS SERVICES CORP. COMMERCIAL/BUILDER DIVISION 1515 WITTE ROAD HOUSTON, TEXAS 77080