

# WOODLAND SHORES of HOLIDAY VILLAGES SECTION A

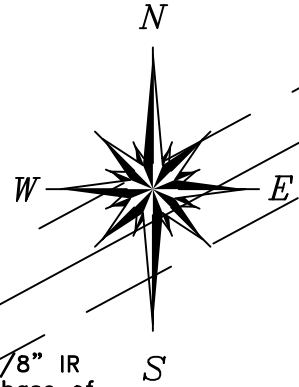

KEY LARGO LOOP

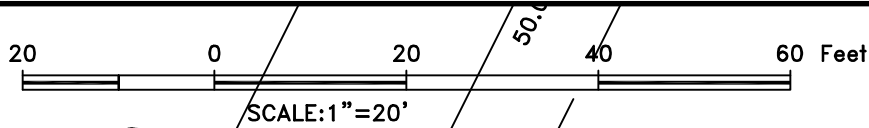
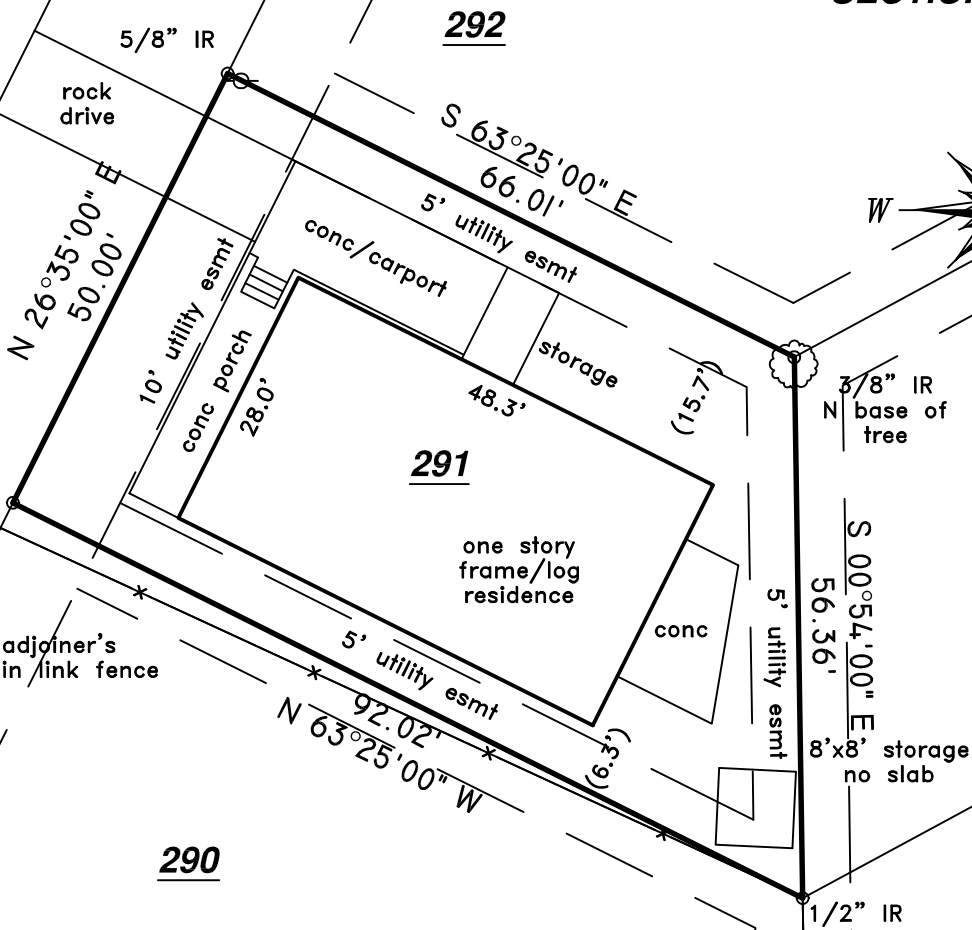

LAND TITLE SURVEY  
FOR: ZAVALA CMI LLC  
130 KEY LARGO LOOP  
POINT/BLANK, TEXAS 77364

LOT TWO HUNDRED NINETY-ONE (291), OF  
WOODLAND SHORES OF HOLIDAY VILLAGES  
OF LIVINGSTON SUBDIVISION, SECTION A,  
OF SAN JACINTO COUNTY, TEXAS, AS SHOWN BY  
THE MAP OR PLAT THEREOF RECORDED IN VOLUME  
303, PAGE 782, OF THE OFFICIAL PUBLIC RECORDS  
OF SAN JACINTO COUNTY, TEXAS.

Eastex Title Company  
G.F. No. 20-0986

Covenants of Record:  
303/412, 303/988 OPR

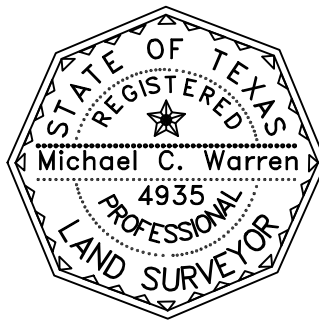

QUADRANT SOLUTIONS  
P.O. BOX 1343 WILLIS, TEXAS 77378  
(936) 856-8989  
PROJECT NO.: 515220

To the Lienholders and/or the Owner of the premises surveyed and to Eastex Title Company:  
The undersigned does hereby certify that this survey was this day made on the ground of the property legally described hereon and is correct, and that there are no discrepancies, conflicts, shortages in area, boundary line conflicts, encroachments, overlapping of improvements, easements or rights of way, except as shown hereon, and that said property has access to and from a dedicated roadway.

I hereby certify that this survey was made on the ground under my supervision and that this drawing correctly represents the facts found 27 August 2020

*Michael C. Warren*  
Registered Professional Land Surveyor No. 4935

