

x Diagram

Remainder of Caled 40.586 Acres
Conveyed to
White Oak Falls Holdings, Ltd.
H.C.C.F. No. W815973

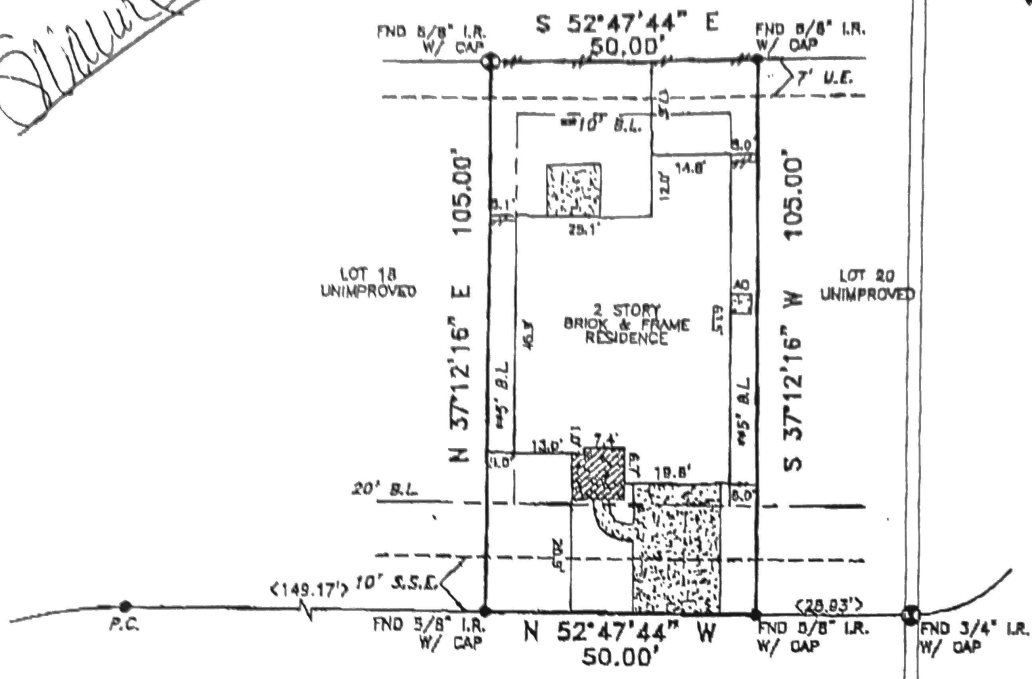

10155 TWILA SPRINGS COURT
(50' R.O.W.)

◆ REVISION 04-27-06

ALL EASEMENTS AND BUILDING LINES SHOWN ARE PER THE RECORDED PLAT UNLESS OTHERWISE NOTED.

NOTE: PROPERTY SUBJECT TO RECORDED RESTRICTIONS, REGULATIONS, & ORDINANCES IF ANY.

*CITY OF HOUSTON CHAPTER 42 CODE OF ORDINANCES
**DEED RESTRICTIONS PER H.C.C. FILE NO. X368541

A DRAINAGE EASEMENT 15' ON EACH SIDE OF THE CENTERLINE OF ALL NATURAL DRAINAGE COURSES IN THE ADDITION AS SHOWN ON RECORDED PLAT OF SAID ADDITION.

ALL ROD CAPS ARE STAMPED "ENR&A", UNLESS OTHERWISE NOTED.

FLOOD INFORMATION PROVIDED HEREON IS BASED ON BOALING THE LOCATION OF THE SUBJECT TRACT ON THE FLOOD INSURANCE RATE MAPS. THE INFORMATION SHOULD BE USED TO DETERMINE FLOOD INSURANCE RATES ONLY AND IS NOT INTENDED TO IDENTIFY SPECIFIC FLOODING CONDITIONS. WE ARE NOT RESPONSIBLE FOR ITS ACCURACY.

PROPERTY SUBJECT TO RESTRICTIVE COVENANTS AND EASEMENTS AS DEFINED PER FILM CODE NO. 573110, M.R.H.C.TX., H.C.C. FILE NOS. X365541, Y339372, Y341091, Y882805.

CITY OF HOUSTON ORDINANCE 85-1878 PER H.C.C.F. #N-253888 AND CITY OF HOUSTON ORDINANCE 09-1312 PER H.C.C.F. #M-337973 AND AMENDED BY CITY OF HOUSTON ORDINANCE 1099-282.

(~) SUBJECT PROPERTY LIES WITHIN ZONE "X" PER TROPICAL STORM ALLISON RECOVERY PROJECT (TSARP).

BEARINGS REFERENCED TO: PLAT NORTH.

THIS SURVEY IS VALID ONLY WITH ORIGINAL SIGNATURE AND SEAL.

THIS SURVEY IS VALID FOR THIS TRANSACTION ONLY. © 2006 DHI-TITLE SURVEYING CO., L.P.

- LEGEND**
- CONCRETE
 - COVERED
 - ASPHALT
 - C.M.E. - CONSTRUCTION AND MAINTENANCE ESMT.
 - < > CALL
 - IRON FENCE
 - WOOD FENCE
 - ◆ REVISION
 - CONTROLLING MONUMENT 08-01-05
 - CHAIN LINK FENCE

ABSTRACT INFORMATION PROVIDED HEREON IS BELIEVED TO BE SUFFICIENT AND CORRECT BY THE UNDERSIGNED SURVEYOR. THIS SURVEY DOES NOT CONSTITUTE A TITLE SEARCH BY THE SURVEYOR. THE ENCUMBRANCES OF RECORD, AS REFLECTED ON THIS SURVEY ARE BASED ON THE RECORDED MAP OR PLAT AND TITLE INFORMATION PROVIDED BY DHI TITLE CO. G.F. No. 150-080211389-201, DATED 09-29-05.

I, the undersigned registered professional land surveyor, do hereby state that the plat shown hereon represents a boundary survey made on the ground under my direction and supervision on the tract or parcel of land, according to the map or plat thereof, indicated below.

drawn by: N. CASKEY

BOUNDARY SURVEY OF

10155 TWILA SPRINGS COURT, HOUSTON, TEXAS, 77095

ADDRESS: _____

LOT: 19 BLOCK: 6 OF: WHITE OAK FALLS SEC. 2

RECORDED IN FILM CODE NO.: 573110 MAP RECORDS HARRIS COUNTY, TX

DRAWN BY: N. CASKEY

TITLE COMPANY: DHI TITLE COMPANY G.F.# _____

SURVEYED FOR: D.B. HORTON AMERICA'S BUILDER

F.I.R.M. MAP NO. 48201C PANEL# 0420K ZONE "X" (~) REVISED 4-20-00

DATE: 08-26-05 SCALE: 1" = 30' JOB NO. DB404-05

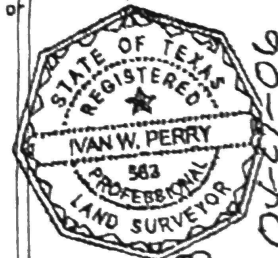

SURVEYOR REGISTRATION