

# PROBSTFIELD & ASSOCIATES

## PROFESSIONAL LAND SURVEYORS

21830 Kingland Blvd, Suite 106 Katy, Texas 77450 Office (281) 829-0034 Fax (281) 829-0233



*Setlegast and Dodge Subdivision*  
 Vol 330, Pg 339, HCDR

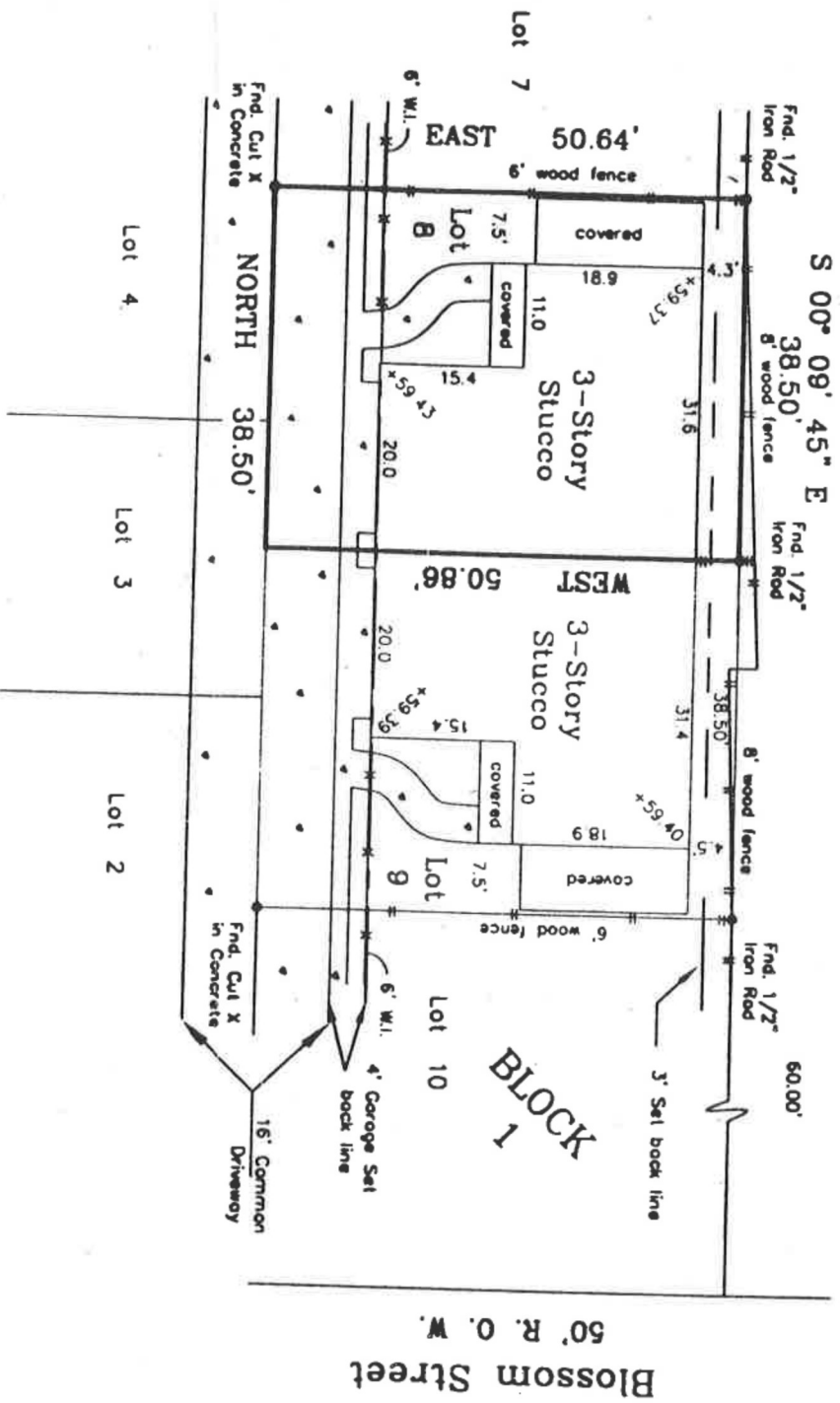

NOTE: All bearings are referenced to the recorded plat unless noted otherwise.  
 Surveyor has not obstructed property.

**PLAT OF PROPERTY FOR**

Michael L. Miller & Toni K. Miller

at 5308 Blossom Street  
 Lot 8 Block 1  
MELLUS SQUARE  
 Plm Code No. 424056 of the Map Records of  
 Harris County, Texas  
 Scale: 1" = 20'  
 Date: 12/2/98 Revised: 4/4/00

This Property does not lie within the designated 100 year flood plain.  
 Panel No. 480296 0670 J  
 Zone: X Date: 11/6/98  
 located by graphic plotting only. Not responsible for actual determination.

This survey was performed in accordance with Title Commitment  
 Provided by: Stewart Title Company  
 C/P1 00102060

I hereby certify that the above  
 plat correctly represents the  
 facts found at the time of the  
 survey made on the ground  
 under my supervision, and  
 there are no apparent  
 encroachments at the time of  
 this survey, unless shown or  
 noted otherwise.



**MATHEW J. PROBSTFIELD**  
 Registered Professional Land Surveyor  
 State of Texas No. 4985

Job # 202-010 (06-08)