

LOT 9

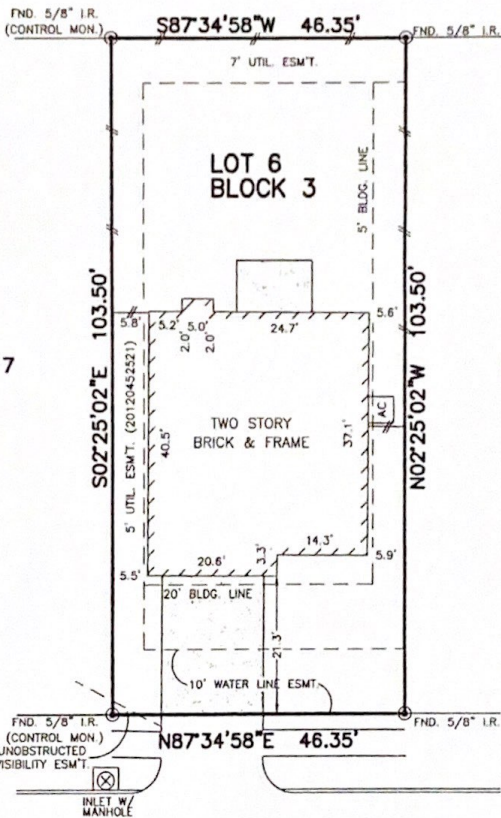

CHESTNUT PATH WAY  
(50' R.O.W.)

*SR*  
*HR*

NOTES:

- SUBJECT TO APPLICABLE RESTRICTIVE COVENANTS LISTED IN ITEM No. 1, SCHEDULE "B" OF TITLE COMMITMENT ISSUED BY FIRST NATIONAL TITLE INSURANCE Co. UNDER G.F. No. PT1321558.
- ALL BEARINGS SHOWN HEREON ARE BASED ON THE RECORDED PLAT.
- AGREEMENT FOR UNDERGROUND ELECTRIC SERVICE PER C.F. No. 2012047320.

PLAT OF SURVEY  
SCALE: 1" = 20'

FLOOD MAP:

THIS PROPERTY LIES IN ZONE "X" AS DEPICTED ON COMMUNITY PANEL No. 48201 C 0240 L, DATED: 06-18-07

THIS INFORMATION IS BASED ON GRAPHIC PLOTTING. WE DO NOT ASSUME RESPONSIBILITY FOR EXACT DETERMINATION.

© 2013, ALLPOINTS SERVICES, CORP., All Rights Reserved. This original work is protected under copyrights laws, Title 17 U.S. Code Sections 101 & 102. All violators will be prosecuted to the extent of the law. This survey is being provided solely for the use of the recipients and no license has been created, express or implied, to copy the survey except as is necessary in conjunction with the original transaction.

FOR: STEVEN RHODES  
HALEY RHODES  
ADDRESS:  
11011 CHESTNUT PATH WAY  
ALLPOINTS JOB #: LL63708 MA  
G.F.: PT1321558



**ALLPOINTS**  
SERVICES CORP  
PHONE: 713-468-7707  
FAX: 713-827-1861

LOT 6, BLOCK 3,  
ASHFORD GROVE, SECTION 3,  
FILM CODE No. 647105, MAP RECORDS,  
HARRIS COUNTY, TEXAS

I HEREBY CERTIFY THAT THIS PLAT REPRESENTS THE RESULTS OF A SURVEY MADE ON THE GROUND, ON THE 29TH DAY OF OCTOBER, 2013.

*Jose B. Bauri*

