

# H. & M. ENGINEERING CO. INC.

PHONE: 824-1800

P.O. BOX 88083  
HOUSTON, TEXAS 77088-8083

20' WIDE EASTMAN

KODAK COMPANY PIPELINE ESM'T  
VOL 423, Pg 148

2"x4" FNC POST N. 00° 30' 22" W. 60.0' FWD 1/2" IR

**CABLE TV AGREEMENT**  
VOL 888, Pg 129  
VOL 906, Pg 600

**ELECTRIC AGREEMENT**  
VOL 816, Pg 427

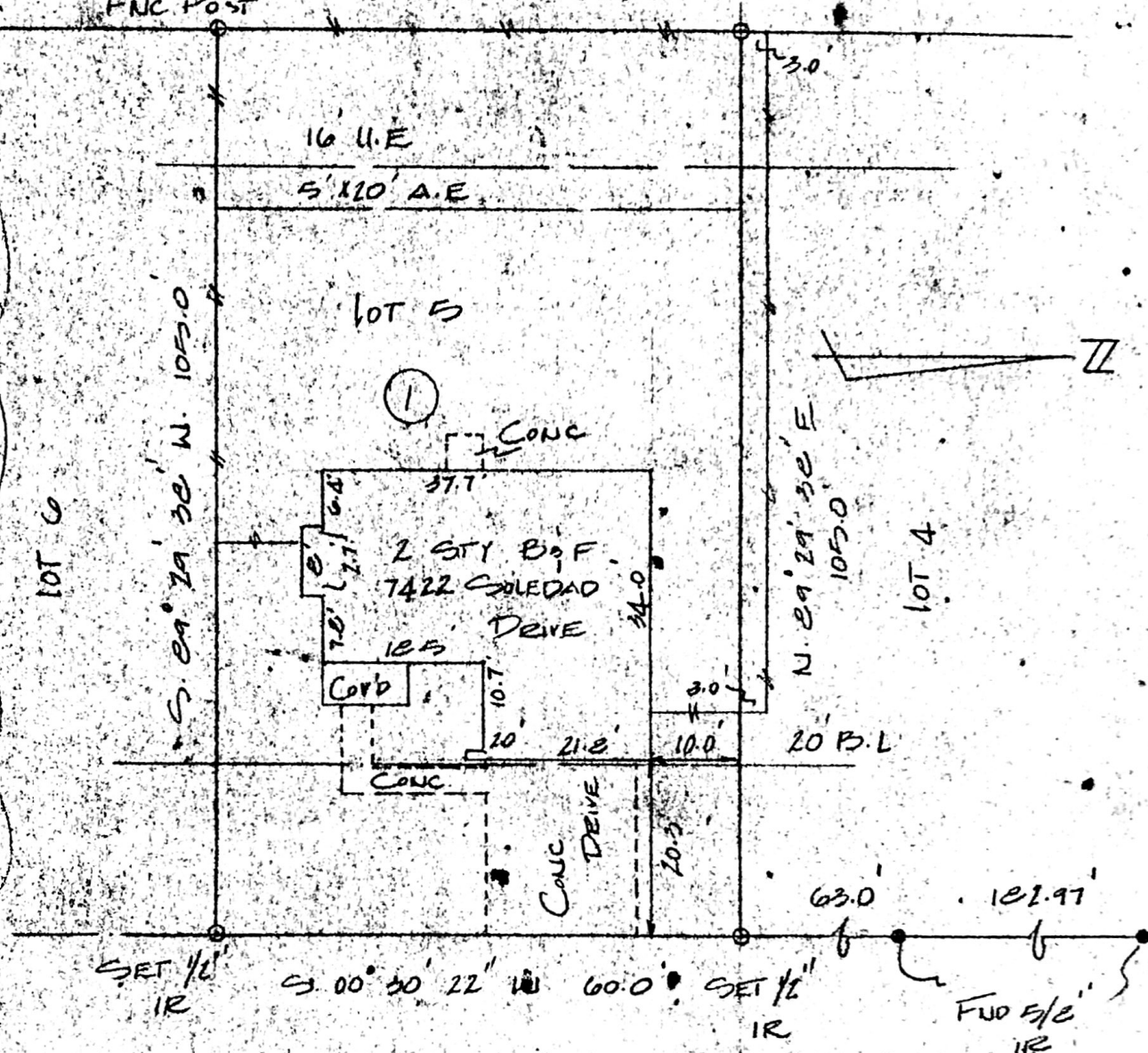

SOLEDAD DRIVE (60' R.O.W.)

PASADERO DRIVE (60' R.O.W.)

*Regina Ekpenyong*

I certify that the above plat is a true representation of a survey made on the ground under my supervision of Lot 5 Block 1 in MISSION BEND SOUTH recorded in Vol. 22 Page e of the Map Records of FT. BEND Survey A. County, Texas and out of the \_\_\_\_\_ Owners REGINA EKPENYONG Date 3.12.94 F.B. 875.01 This Property is located in flood insurance rate map zone X as per map 48157C 1204 dated 1992 Bearing Reference PLAT Scale 1"=20'



*[Handwritten Signature]*