

GF NO. FTH-21-FAH15000503BHR FIDELITY NATIONAL TITLE
 ADDRESS: 11811 REGENCY PINE DRIVE
 CYPRESS, TEXAS 77429
 BORROWER: ALFREDO FABIO PINEDA AND
 LAURA CHRISTINE PINEDA

LOT 3, BLOCK 4
AMENDING PLAT OF REGENCY FOREST
 AN ADDITION IN HARRIS COUNTY, TEXAS
 ACCORDING TO THE MAP OR PLAT THEREOF RECORDED
 IN FILM CODE NO. 420062 OF THE MAP RECORDS
 OF HARRIS COUNTY, TEXAS

SCALE: 1" = 30'

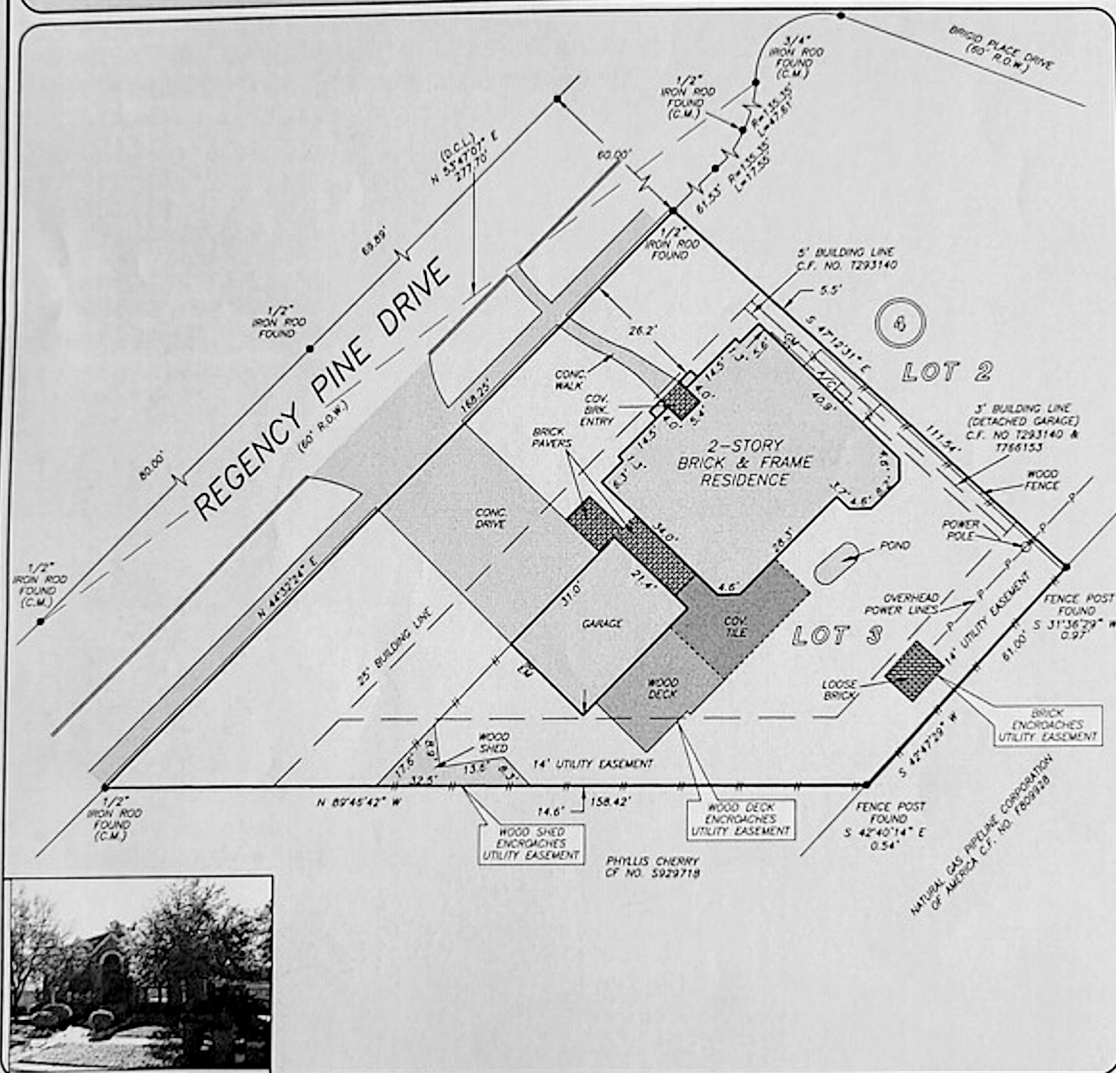

THIS PROPERTY DOES NOT LIE WITHIN THE 100 YEAR FLOOD PLAIN AS PER FIRM PANEL NO. 48201C 0430 M MAP REVISION: 10/16/13 ZONE X (BASED ONLY ON VISUAL EXAMINATION OF MAPS. INACCURACIES OF FEMA MAPS PREVENT EXACT DETERMINATION WITHOUT DETAILED FIELD STUDY)

A SURFACE INVESTIGATION WAS BEYOND THE SCOPE OF THIS SURVEY

D.C.L. = DIRECTIONAL CONTROL LINE
 RECORD BEARING: FILM CODE NO. 420062, H.C.M.R.

DRAWN BY: BR

I HEREBY CERTIFY THAT THIS SURVEY WAS MADE ON THE GROUND, THAT THIS PLAT CORRECTLY REPRESENTS THE FACTS FOUND AT THE TIME OF SURVEY AND THAT THERE ARE NO ENCROACHMENTS APPARENT ON THE GROUND, EXCEPT AS SHOWN HEREON. THIS SURVEY IS CERTIFIED FOR THIS TRANSACTION ONLY AND ABSTRACTING PROVIDED IN THE ABOVE REFERENCED TITLE COMMITMENT WAS RELIED UPON IN PREPARATION OF THIS SURVEY.

TERRANCE MISH
 PROFESSIONAL LAND SURVEYOR
 NO. 4981
 JOB NO. 15-02571
 APRIL 1, 2015



CHAMPIONS
 MARIA VALICOVA
 713-213-9602

Fidelity National Title
 HOLLY RUSSELL
 713-966-4050



PRECISION
 surveyors

1-800-LANDSURVEY
 www.precision-surveyors.com
 281-496-1586 FAX 281-496-1867 210-829-4941 FAX 210-829-1555
 950 THREADGEELE STREET SUITE 150 HOUSTON, TEXAS 77079 1772 NE LOOP 410 SUITE 600 SAN ANTONIO, TEXAS 78217
 FIRM NO. 10063700