

MAP OR PLAT RECORDED IN V. 237, P. 30, HARRIS COUNTY MAP RECORDS.
 DECLARATION IS MADE TO ORIGINAL PURCHASER OF THE SURVEY. IT IS NOT TRANSFERABLE TO ADDITIONAL INSTITUTIONS OR SUBSEQUENT OWNERS.
 SURVEY IS VALID ONLY IF PRINT HAS ORIGINAL SEAL AND SIGNATURE OF THE SURVEYOR.
 BEARINGS BASED ON RECORDED PLAT. FOUND OR SET IRON RODS AT ALL CORNERS.

THIS TRACT DOES NOT LIE WITHIN THE 100 YEAR FLOOD PLAIN ACCORDING TO FEMA MAP NO. 48201C0260L DATED 6/18/07. ZONE X
 WARNING: USE THIS FLOOD INFORMATION AT YOUR OWN RISK.
 LOT SUBJECT TO RESTRICTIONS AS RECORDED IN VOLUME 237, PAGE 30, MAP RECORDS AND UNDER CLERK'S FILE NO. E789730 AND U874604.
 LOT SUBJECT TO AGREEMENT FOR ELECTRIC SERVICE AS RECORDED UNDER CLERK'S FILE NO. F131783.

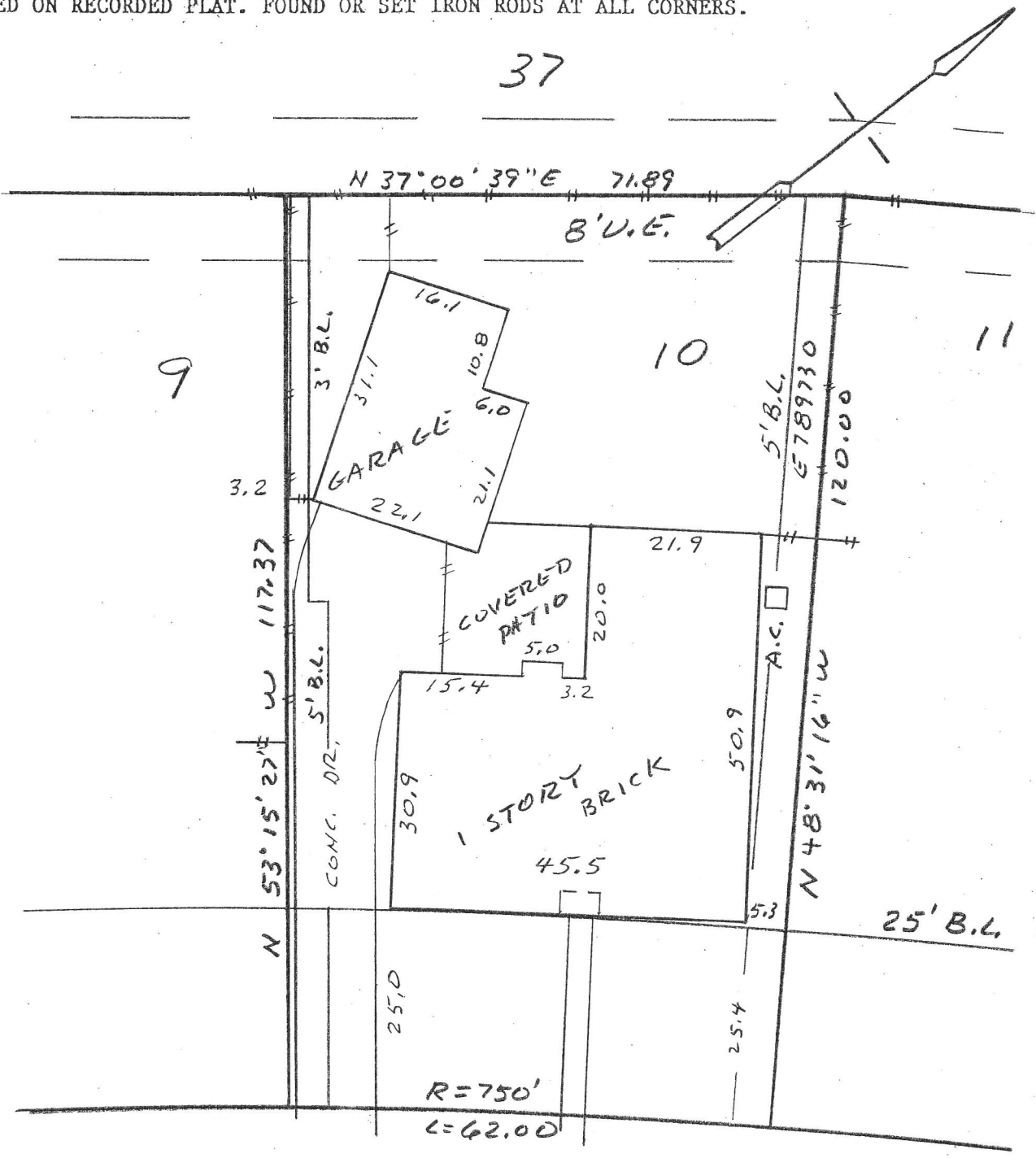

2615 BROWN HILL DRIVE

SURVEY OF
 LOT 10, BLOCK 12, NORTH SPRING, SECTION 4,
 HARRIS COUNTY, TEXAS

SCALE: 1"=20'
 DATE: 1/10/11
 REVISED:
 SURVEY BY: B.L.S.
 DRAWN BY: B.L.S.
 FOR: CHICAGO TITLE CO.
 2303615-1
 PURCHASER: JERAMIE TAYLOR

THIS PLAT IS AN ACCURATE REPRESENTATION OF THAT SURVEY MADE ON THE GROUND UNDER MY SUPERVISION. THERE ARE NO APPARENT ENCROACHMENTS OR CONFLICTS ACROSS PROPERTY LINES AT THE TIME OF THIS SURVEY, EXCEPT AS SHOWN HEREON.

Billy L. Shanks
 BILLY L. SHANKS RPLS NO. 1821

JOB NO. 50276
 BILLY L. SHANKS

1414 WAVECREST LANE
 HOUSTON, TEXAS 77062

281 488 1486
 FAX 281 488 5526