

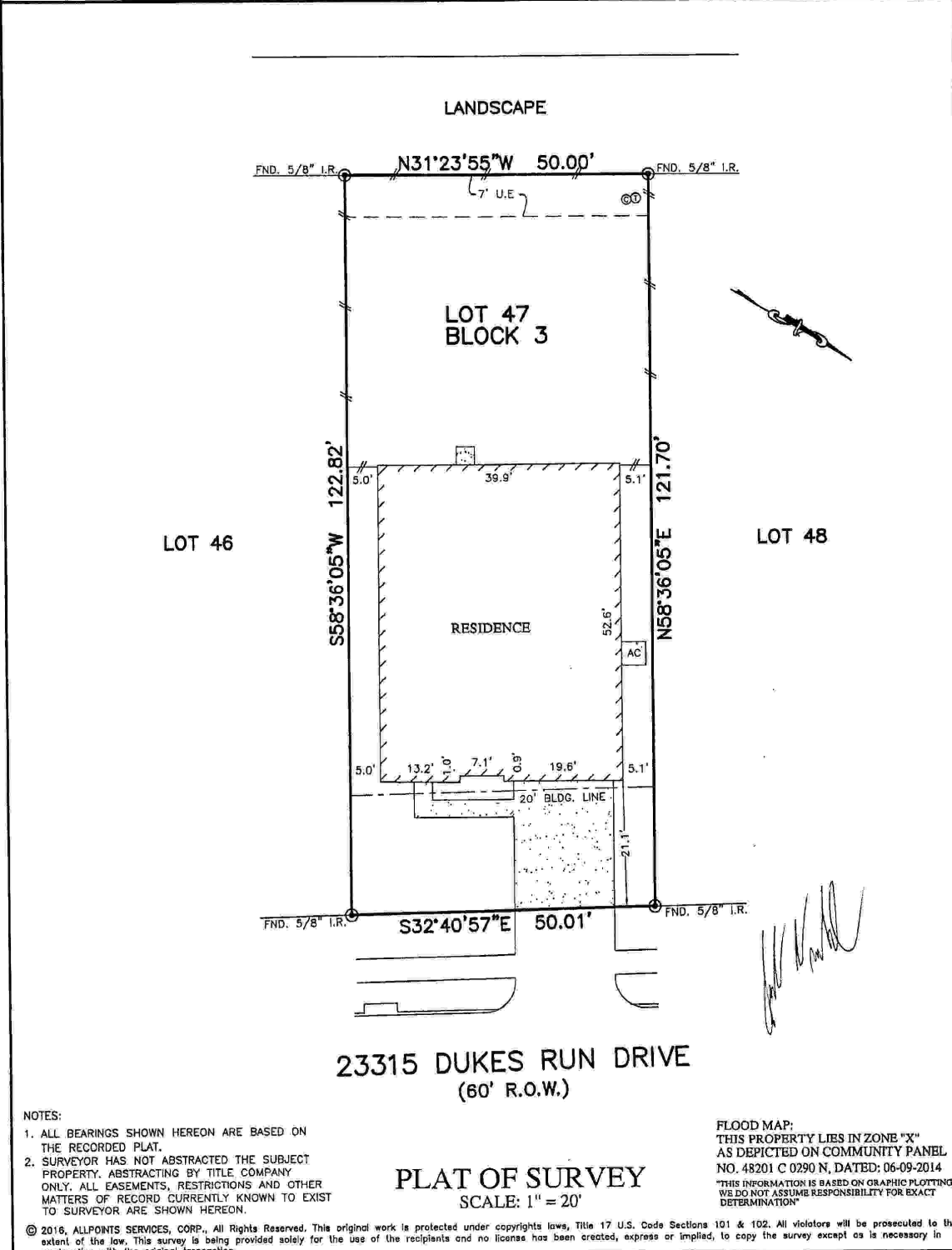

<b>LEGEND</b>	—//— WOODEN FENCE	ELEV. ELEVATION	(B.G.) BUILDER GUIDELINES	⊞ INLET	⊞ ELECTRIC BOX	⊞ TELEPHONE PEDESTAL	⊞ PAD MOUNTED TRANSFORMER
⊞ FLATWORK	—K— WROUGHT IRON FENCE	T.O.F. TOP OF FORM	M.A.E. MAINTENANCE EASEMENT	⊞ MANHOLE & INLET	⊞ CABLE PEDESTAL	⊞ FIRE HYDRANT	⊞ GRATE DRAIN
⊞ PROPERTY LINE	—O— CHAIN LINK FENCE	F.P. FINISHED FLOOR	R.O.W. RIGHT-OF-WAY	⊞ UTILITY VAULT	⊞ WATER METER	⊞ LIGHT POLE	⊞ GAS METER
⊞ BUILDING LINE	—E— OVERHEAD ELECTRIC	EXT. EXTENDED	S.L.E. STREET LIGHT EASEMENT	⊞ FND. FOUND	⊞ WATER VALVE	⊞ GUY ANCHOR	⊞ POWER POLE
⊞ EASEMENT	B.L. BUILDING LINE	PVT. PRIVATE	D.E. DRAINAGE EASEMENT	⊞ BLDG. BUILDING	⊞ PROPERTY CORNER		
	U.E. UTILITY EASEMENT	CONC. CONCRETE	E.E. ELECTRIC EASEMENT	⊞ A.E. AERIAL EASEMENT			
	L.R. IRON ROD	L.P. IRON PIPE	S.S.E. SANITARY SEWER EASEMENT				
	W.L.E. WATER LINE EASEMENT		STM.S.E. STORM SEWER EASEMENT				



FOR: D.R. HORTON  
ADDRESS:  
23315 DUKES RUN DRIVE  
ALLPOINTS JOB #: DR122971 AF  
G.F.: (NONE)



**ALLPOINTS  
SERVICES CORP**  
PHONE: 713-468-7707  
T.B.P.L.S. NO. 10122600

**LOT 47, BLOCK 3,  
BRECKENRIDGE FOREST, SECTION 9,  
FILM CODE NO. 670251, MAP RECORDS,  
HARRIS COUNTY, TEXAS**

I HEREBY CERTIFY THAT THIS PLAT REPRESENTS THE  
RESULTS OF A SURVEY MADE ON THE GROUND, ON THE 29TH  
DAY OF DECEMBER, 2016.

*Steven P. Brister*

