

THOMAS G. ROBINSON  
 REGISTERED PUBLIC SURVEYOR  
 6111 F. M. Road 1960 West, Suite 217  
 Houston, Texas 77069  
 Phone. 440 3733

Surveyor's Certificate

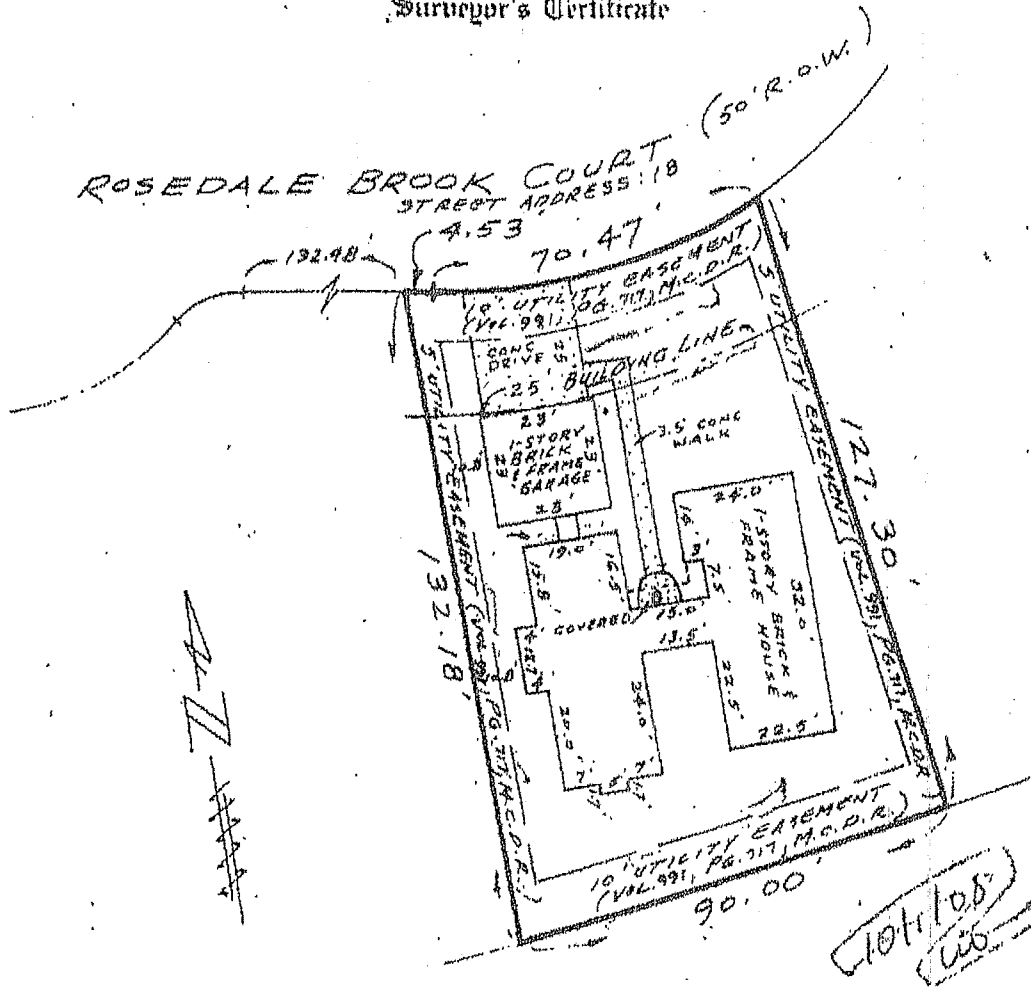

*B. E. Kel*  
*S. K. Lee*



GE # 578XB  
 SURVEY FOR  
 ERIC L. JOSEFSON  
 LOT 33 BLOCK 2  
 VILLAGE OF PANTHER CREEK,  
 SECTION 10, THE WOODLANDS,  
 (PLAT CABINET C, SHEET 50, M.C.P.R.)  
 MONTGOMERY COUNTY, TEXAS  
 SCALE: 1" = 30'

This is to certify that on the 27th day of August, 1981,  
 I, Thomas G. Robinson, did cause to be surveyed on the ground the above described property and the above sketch reflects the  
 findings on the ground, and that the improvements are wholly within the bounds of said property and there are no encroachments  
 on said property by improvements on adjoining properties, except as shown. This certifies only to easements which are shown on  
 Recorded Plat of said Addition. Do not use for construction purposes unless staked.

*Thomas G. Robinson*  
 THOMAS G. ROBINSON Registered Surveyor No. 1874