

ADDRESS :8114 FOUNTAIN STREET
HOUSTON, TEXAS 77051

CLIENT :K2K INVESTMENTS

A FINAL SURVEY OF

LOT 27, BLOCK "M" OF SUNNYSIDE PLACE ADDITION BLOCKS "D" TO "S",
AN ADDITION IN HARRIS COUNTY, TEXAS,
ACCORDING TO THE MAP OR PLAT THEREOF
RECORDED IN VOLUME 18, PAGE 39 OF
THE MAP RECORDS HARRIS COUNTY, TEXAS
(BEARINGS BASED ON RECORDED PLAT)

LEGEND:
H.C.M.R. - HARRIS COUNTY MAP RECORD
H.C.D.R. - HARRIS COUNTY DEED RECORD
H.C.C.F. - HARRIS COUNTY CLERK FILE
R.O.W. - RIGHT OF WAY
CM - CONTROL MONUMENT
I.R./I.P. - IRON ROD/IRON PIPE
PP - POWER POLE
OH - OVERHEAD POWERLINE
B.L. - BUILDING LINE
EM - ELECTRIC METER



SCALE : 1"=20'

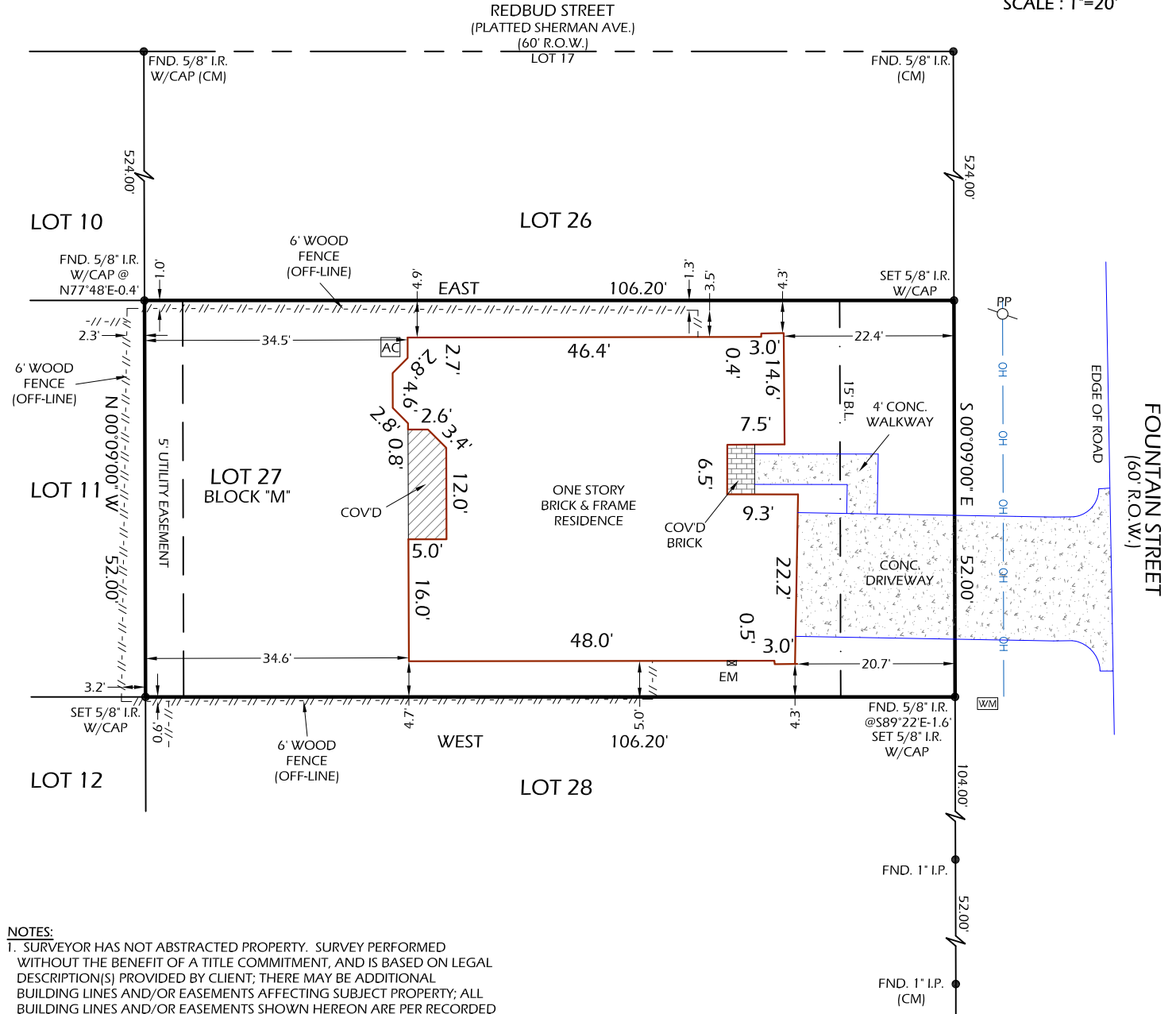

- NOTES:**
1. SURVEYOR HAS NOT ABSTRACTED PROPERTY. SURVEY PERFORMED WITHOUT THE BENEFIT OF A TITLE COMMITMENT, AND IS BASED ON LEGAL DESCRIPTION(S) PROVIDED BY CLIENT; THERE MAY BE ADDITIONAL BUILDING LINES AND/OR EASEMENTS AFFECTING SUBJECT PROPERTY; ALL BUILDING LINES AND/OR EASEMENTS SHOWN HEREON ARE PER RECORDED PLAT UNLESS OTHERWISE SHOWN.
 2. NOTHING IN THIS SURVEY IS INTENDED TO EXPRESS AN OPINION REGARDING OWNERSHIP OR TITLE.
 3. THE WORD CERTIFY IS UNDERSTOOD TO BE AN EXPRESSION OF PROFESSIONAL JUDGMENT BY THE SURVEYOR, WHICH IS BASED ON HIS BEST KNOWLEDGE, INFORMATION AND BELIEF.
 4. SURVEY IS CERTIFIED FOR THIS TRANSACTION ONLY; IT IS NOT TRANSFERABLE TO ADDITIONAL INSTITUTIONS OR SUBSEQUENT OWNERS.
 5. THIS SURVEY IS BEING PROVIDED SOLELY FOR THE USE OF THE CURRENT PARTIES AND NO LICENSE HAS BEEN CREATED, EXPRESSED OR IMPLIED, TO COPY THE SURVEY EXCEPT AS IS NECESSARY IN CONJUNCTION WITH THE ORIGINAL TRANSACTION.

DATE: 11-29-16
 REVISION:
 DRAWN BY: AFB
 APPROVED BY: DWG
 PROJECT NO: GL-GV63
FLOOD INFORMATION
 PROPERTY IS NOT IN THE 100 YEAR FLOOD ZONE, THIS PROPERTY LIES IN ZONE "X" ACCORDING TO F.I.R.M. MAP NO. 48201C0870L DATED 6-18-2007.
 BY GRAPHIC PLOTTING ONLY, WE DO NOT ASSUME RESPONSIBILITY FOR EXACT DETERMINATION.

Daniel W. Goodale
 DANIEL W. GOODALE, R.P.L.S. NO. 4919
 I HEREBY CERTIFY THAT THIS SURVEY WAS MADE ON THE GROUND UNDER MY SUPERVISION AND THAT IT CORRECTLY REPRESENTS THE FACTS FOUND AT THE TIME OF THE SURVEY. THERE WERE NO ENCROACHMENTS APPARENT ON THE GROUND EXCEPT AS SHOWN HEREON.

GREENLEAF LAND SURVEYS, LLC
 10900 NORTHWEST FWY
 SUITE # 129
 HOUSTON, TEXAS 77092



DIR: 832-668-5003 FAX: 832-553-7210
 FIRM # 10193977
 orders@gllsurveys.com
 www.greenleaflandsurveys.com