

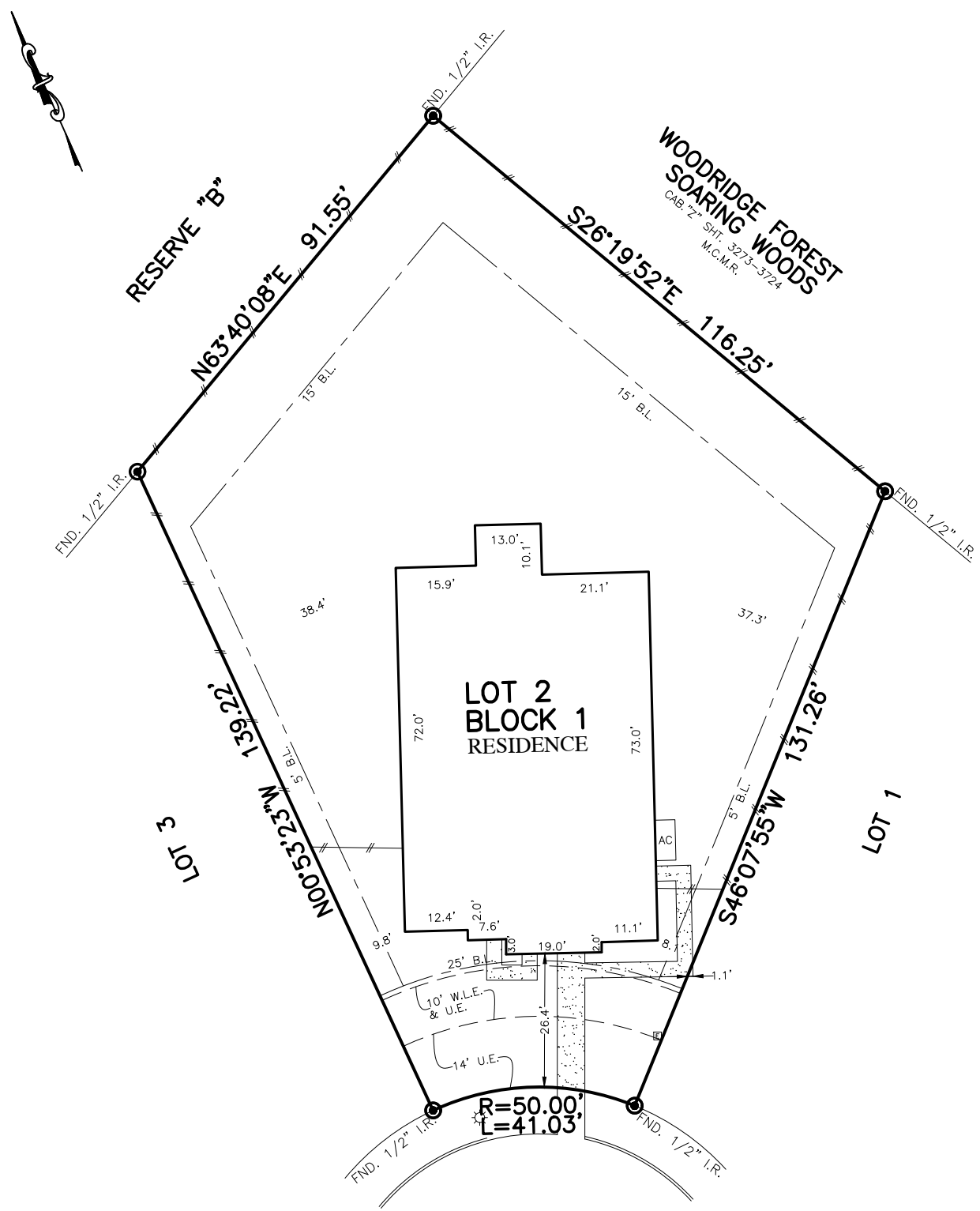

FLATWORK	B.L. BUILDING LINE	T.O.F. TOP OF FORM	U.V.E. UNOBSTRUCTED VISIBILITY EASEMENT	⊗ MANHOLE
PROPERTY LINE	B.L.(FL) FRONT LOAD BUILDING LINE	U.E. UTILITY EASEMENT	M.A.C.C.E. MAINTENANCE & ACCESS EASEMENT	⊠ GRATE DRAIN
BUILDING LINE	B.L.(SI) SWING IN BUILDING LINE	W.L.E. WATER LINE EASEMENT	ACC.E. ACCESS EASEMENT	⊞ PAD MOUNTED TRANSFORMER
EASEMENT	B.L.(3C) 3 CAR BUILDING LINE	S.T.M.S.E. STORM SEWER EASEMENT	A.E. AERIAL EASEMENT	⊕ TELEPHONE PEDESTAL
WOODEN FENCE	G.B.L. GARAGE BUILDING LINE	S.S.E. SANITARY SEWER EASEMENT	D.E. DRAINAGE EASEMENT	⊕ GAS METER
WROUGHT IRON FENCE	(B.G.) BUILDER GUIDELINES	R.O.W. RIGHT-OF-WAY	E.E. ELECTRIC EASEMENT	⊕ CABLE PEDESTAL
CHAIN LINK FENCE	F.F. FINISHED FLOOR	P.A.E. PRIVATE ACCESS EASEMENT	○ WATER VALVE	⊕ WATER METER
OVERHEAD ELECTRIC	EXT. EXTENDED	P.U.E. PRIVATE UTILITY EASEMENT	○ FIRE HYDRANT	⊕ MANHOLE & INLET
	PROP. PROPOSED	PVT. PRIVATE I.R. IRON ROD	○ MONUMENT	⊕ INLET
	ELEV. ELEVATION	FND. FOUND I.P. IRON PIPE	● POWER POLE	⊕ VAULT



22483
SOARING WOODS LANE
(60' R.O.W.)

PLAT OF SURVEY
SCALE: 1" = 30'

NOTES:
1. ALL BEARINGS SHOWN HEREON ARE BASED ON THE RECORDED PLAT.
2. SURVEYOR HAS NOT ABSTRACTED THE SUBJECT PROPERTY. ABSTRACTING BY TITLE COMPANY ONLY. ALL EASEMENTS, RESTRICTIONS AND OTHER MATTERS OF RECORD KNOWN TO SURVEYOR ARE SHOWN AND ARE BASED ON THE RECORDED PLAT AND/OR TITLE REPORT. ALLPOINTS LAND SURVEY, INC. IS NOT LIABLE FOR ANY DAMAGES DUE TO INFORMATION NOT PROVIDED TO SURVEYOR OR BUILDER PLACING ANY IMPROVEMENTS WITHIN A BUILDING LINE OR EASEMENT.
3. MINIMUM FINISHED FLOOR REQUIREMENTS ESTABLISHED BY FEMA, LOCAL GOVERNMENT AUTHORITIES AND/OR DEVELOPMENT PLANS (INCLUDING APPLICABLE BENCHMARKS/DATUMS AND ADJUSTMENTS) ARE SUBJECT TO CHANGE DURING CONSTRUCTION PROCESS AND SHOULD BE VERIFIED BY BUILDER BEFORE PROCEEDING WITH EACH PHASE OF CONSTRUCTION. PROPOSED FINISHED FLOOR HEIGHTS ABOVE TOP OF CURB ARE CALCULATIONS FOR DRAINAGE PURPOSES TO BE ADJUSTED BASED UPON ACTUAL LOT CONDITIONS AND DO NOT ESTABLISH A MINIMUM FINISHED FLOOR.
4. ALL SET RODS ARE 5/8" I.R. WITH YELLOW CAP MARKED "ALLPOINTS SURVEY."

FOR: SARATOGA HOMES
ADDRESS: 22483 SOARING WOODS LANE
ALLPOINTS JOB#: SA130441 BY: JC
G.F.:
JOB:

LOT 2, BLOCK 1,
WOODRIDGE FOREST, SECTION 9,
CAB. Z, SHTS. 3997-3998, MAP RECORDS
MONTGOMERY COUNTY, TEXAS

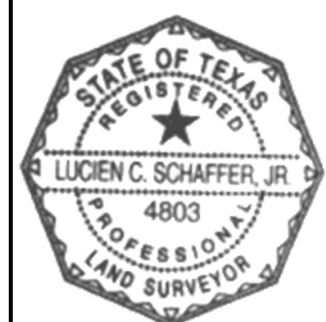

I HEREBY CERTIFY THAT THIS PLAT REPRESENTS THE RESULTS OF A SURVEY MADE ON THE GROUND, ON THE 11TH DAY OF MARCH, 2021.

Lucien C. Schaffer / 3-17-21

FLOOD ZONE: X
COMMUNITY PANEL:
48339C0750H
EFFECTIVE DATE: 8/18/2014
LOMR: DATE: