

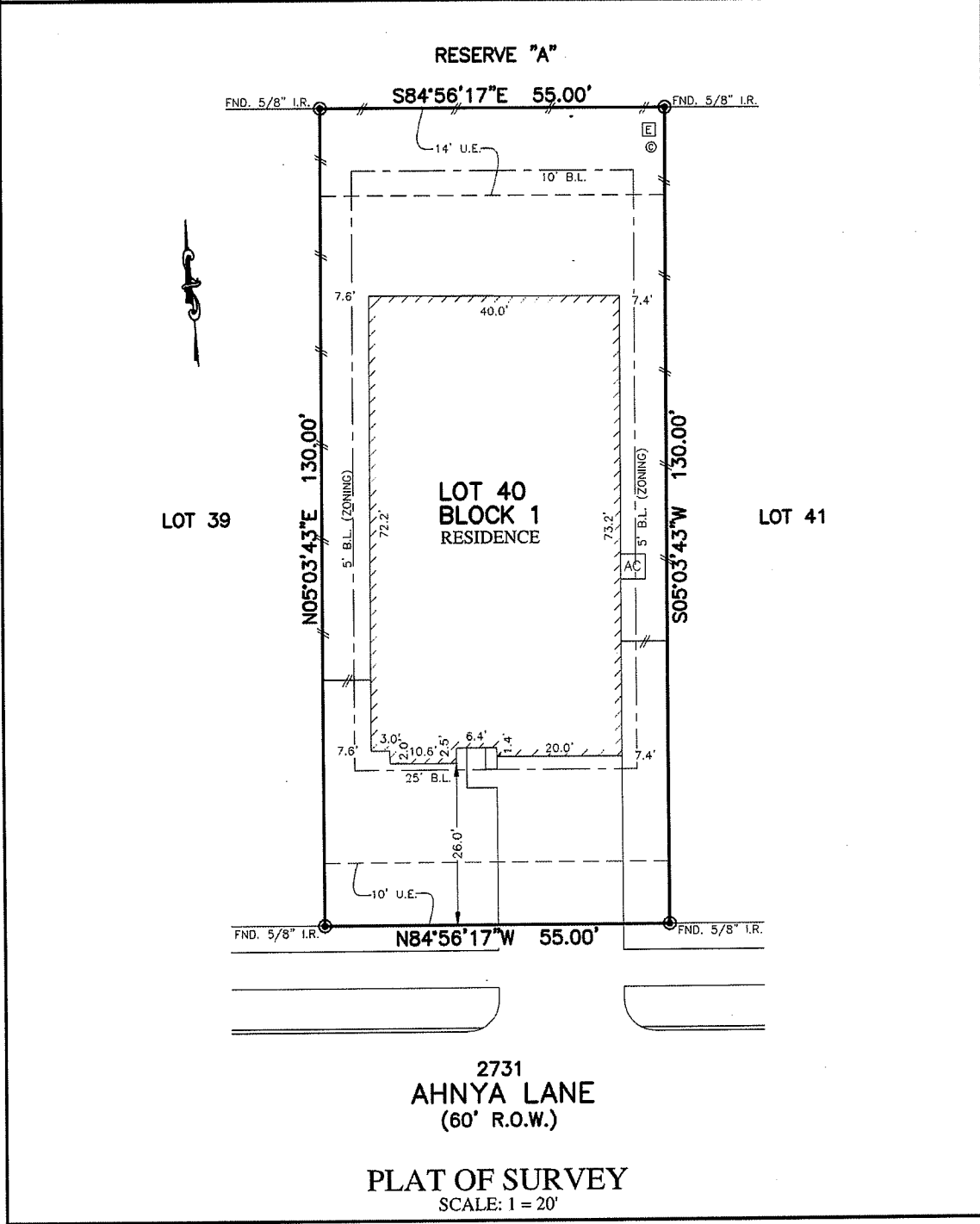

FLATWORK	B.L. BUILDING LINE	CONC. CONCRETE	BLDG. BUILDING	☆ LIGHT POLE	⊗ MANHOLE
PROPERTY LINE	U.E. UTILITY EASEMENT	S.S.E. SANITARY SEWER EASEMENT	D.E. DRAINAGE EASEMENT	⊠ ELECTRIC BOX	⊠ GRATE DRAIN
BUILDING LINE	W.L.E. WATER LINE EASEMENT	STM.S.E. STORM SEWER EASEMENT	E.E. ELECTRIC EASEMENT	⊠ FIBER OPTIC	⊠ FIRE HYDRANT
EASEMENT	ELEV. ELEVATION	(B.G.) BUILDER GUIDELINES	○ WATER VALVE	⊠ TELEPHONE PEDESTAL	⊠ GAS METER
WOODEN FENCE	T.O.F. TOP OF FORM	FND. FOUND	⊠ PROPERTY CORNER	⊠ CABLE PEDESTAL	⊠ WATER METER
WROUGHT IRON FENCE	F.F. FINISHED FLOOR	I.R. IRON ROD	● POWER POLE	⊠ WATER METER	⊠ MANHOLE & INLET
CHAIN LINK FENCE	EXT. EXTENDED	I.P. IRON PIPE	⊠ PAD MOUNTED TRANSFORMER	⊠ GUY ANCHOR	
OVERHEAD ELECTRIC	PVT. PRIVATE	R.O.W. RIGHT-OF-WAY			



NOTES:
 1. ALL BEARINGS SHOWN HEREON ARE BASED ON THE RECORDED PLAT.
 2. ALLPOINTS LAND SURVEY, INC. IS NOT LIABLE FOR ANY DAMAGES DUE TO INFORMATION NOT PROVIDED TO SURVEYOR OR BUILDER PLACING ANY IMPROVEMENTS WITHIN A BUILDING LINE OR EASEMENT.
 3. SUBJECT TO APPLICABLE RESTRICTIVE COVENANTS LISTED IN ITEM 1, SCHEDULE "B" OF TITLE COMMITMENT ISSUED BY DHI TITLE OF CENTRAL TEXAS TITLE INSURANCE Co. UNDER G.F. No 154-170208922.

FOR: DR HORTON
 ADDRESS: 2731 AHNYA LANE
 ALLPOINTS JOB#: DR143451 BY: DA
 G.F.: 154-170208922
 JOB:

**LOT 40, BLOCK 1,
 TUSCAN LAKES, SEC. SF 55-3 SE & 60-3 SE,
 DOC. NO. 2017046905, MAP RECORDS,
 GALVESTON COUNTY, TEXAS**



FLOOD MAP:
 THIS PROPERTY LIES IN ZONE "X" AS DEPICTED ON COMMUNITY PANEL No. 4854880035D.
 DATED: 9/22/1999

I HEREBY CERTIFY THAT THIS PLAT REPRESENTS THE RESULTS OF A SURVEY MADE ON THE GROUND, ON THE 22ND DAY OF MARCH, 2018.
Steven P. Brister

©2017, ALLPOINTS LAND SURVEY, INC.
 All Rights Reserved.