

E. CLADY COURT

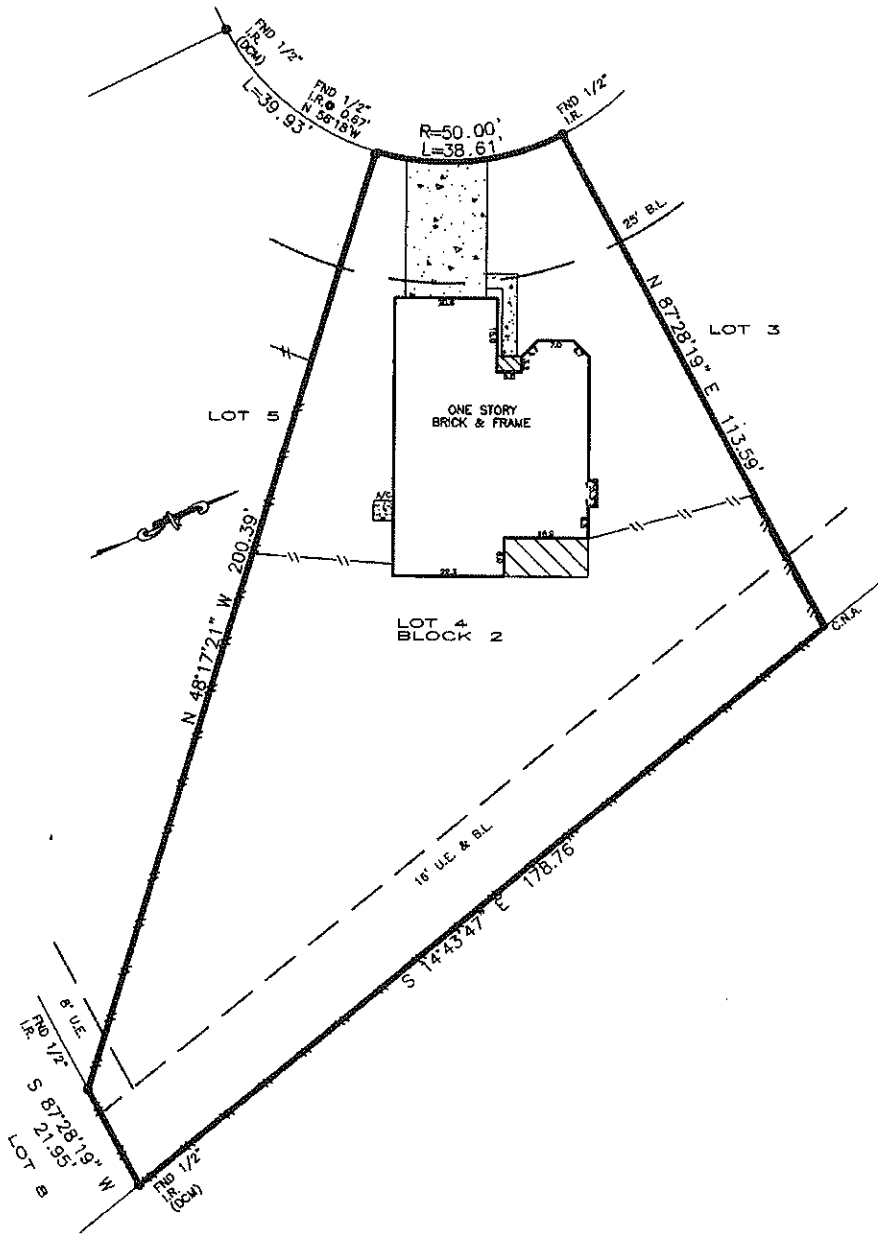

DCM=Directional Control Monument
 Bearings based on subdivision plat.
 Easements and Building Lines (B.L.) as provided by Title Company.

FLOOD PLAIN INFORMATION:

ZONE: "X"
 PANEL: 48339C-0543F
 DATE: 12-19-96
 G.F. NO.: 08-14893
 JOB NO.: 08112212
 SCALE: 1" = 30'

Purchaser DAVID E. BROWN
 Address 810 E. CLADY COURT SPRING, TEXAS 77386
 Lot 4 Block 2 Sec. 3
 Survey _____
 Area _____
 Subd OAKRIDGE FOREST
 Cab. 0 Sheet 49-50 M.R. MONTGOMERY COUNTY, TEXAS

To LSI TITLE AGENCY AND FIRST NATIONAL BANK TEXAS

The undersigned does hereby certify that this survey was this day made, on the ground of the property, legally described hereon and correct, and that there are no discrepancies, conflicts, shortages in area, boundary line conflicts, visible encroachments, overlapping of improvements, easements or apparent rights-of-way, except as shown hereon, and said property has access to and from dedicated roadway, except as shown hereon.

This document is copyright protected with a production date as delineated below.
 This survey is valid only with impression seal signed in red ink.

Dated this 23rd day of DECEMBER 2008 ROBERT A. LAPLANT JR.
RPLS 5234

LaPLANT SURVEYORS, INC.

1503 BIG HORN DRIVE HOUSTON, TEXAS 77090
 (281) 440-8890 FAX 281-440-8510

