

BY GRAPHIC PLOTTING ONLY THIS PROPERTY IS NOT IN THE 100 YEAR FLOOD PLAIN ACCORDING TO N.F.I.P. MAP NO. 48201C 0855K REV. APRIL 20, 2000. ZONE "AE". WE DO NOT ASSUME RESPONSIBILITY FOR EXACT DETERMINATION. PROPERTY SUBJECT TO LOCAL MUNICIPALITIES AND ORDINANCES, ZONING REQUIREMENTS AND SUBDIVISION COVENANTS, CONDITIONS AND RESTRICTIONS.

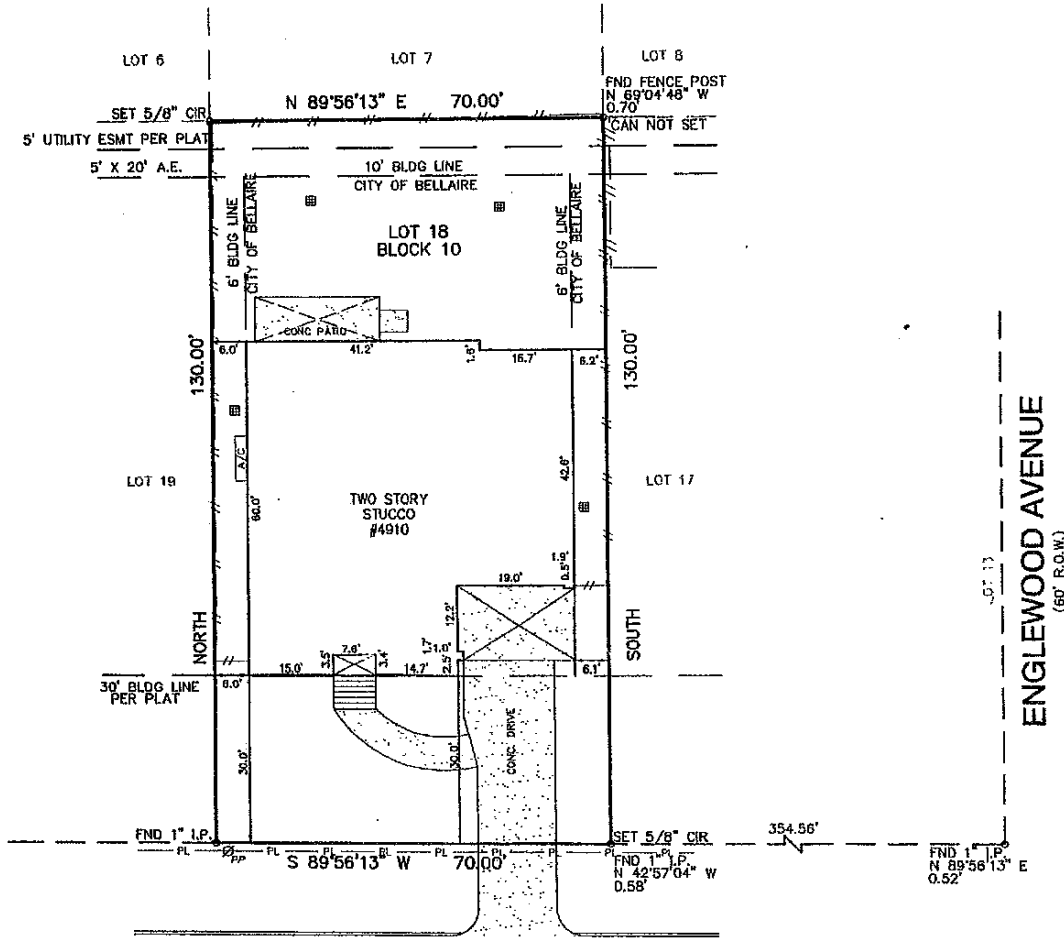

MAPLE STREET
(60' R.O.W.)

ENGLEWOOD AVENUE
(60' R.O.W.)

I, FRED F. LAWTON, a Registered Professional Land Surveyor in the State of Texas, do hereby Certify that this survey was made on the ground, under my supervision, of the property described herein (and/or by metes and bounds on attached sheet), is correct and that there are no encroachments apparent on the ground, and that all improvements lie wholly within the property lines, except as shown or expressed or implied, to copy survey except as is necessary in conjunction with the original transaction. Surveyor did not obstruct property, easements, building lines, restrictions, etc. shown herein or as identified by

PINNACLE TITLE COMPANY GF No. 0711797

Lot 18 Block 10 of BELLAIRE OAKS

A SUBDIVISION IN HARRIS COUNTY, TEXAS.

According to the map or plat thereof recorded in Volume 34 Page 20 of the MAP records of HARRIS County, Texas.

Purchaser: ANDRE N. DAVIS AND JANELLE A. DAVIS

Address: 4910 MAPLE STREET, BELLAIRE, TEXAS 77401

Lender: WACHOVIA MORTGAGE, FSB

Witness my hand this 3RD day of APRIL, 2008

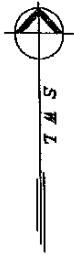

South/West Land Surveying Co.

11281 Richmond Avenue, Suite No. J107, Houston, Texas 77082
Tel.: 281-496-9977 * Fax: 281-496-9989 * Toll 800-336-2840
www.hughesssurvey.com

[Signature]
FRED F. LAWTON
REGISTERED PROFESSIONAL LAND SURVEYOR NO. 5530

SCALE: 1"=20' DRAWN BY: KT
REVISION: