

NOTE: MAP OR PLAT RECORDED IN CABINET Z, SHEET 383, MONTGOMERY COUNTY MAP RECORDS.
 LOT SUBJECT TO RESTRICTIONS AS RECORDED IN CABINET Z, SHEET 383, MAP RECORDS AND UNDER
 CLENN'S FILE NO. 9348561, 2006-078727, AND 2006-078728.

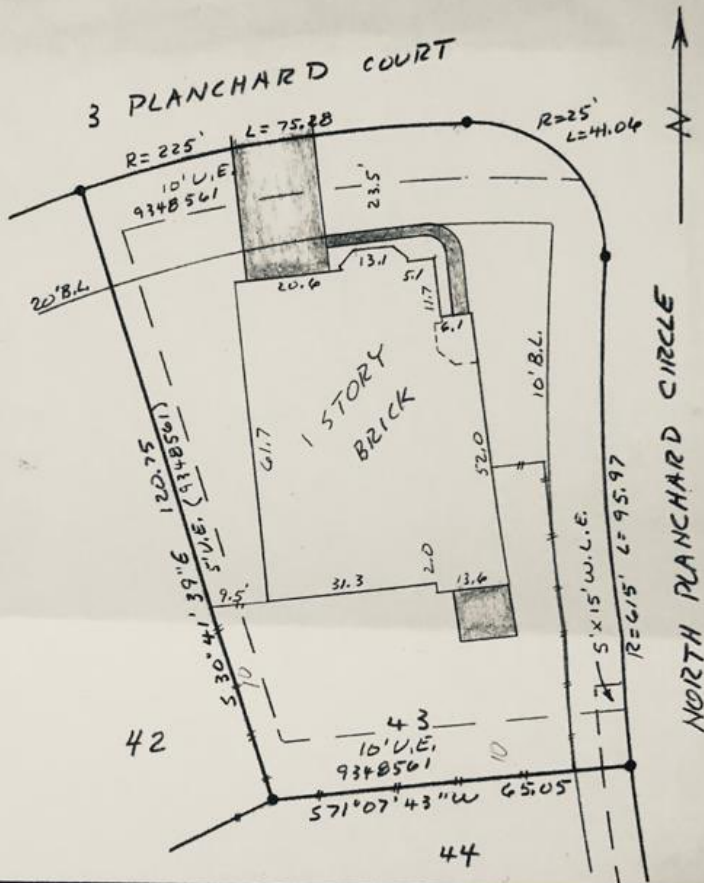

SURVEY

OF LOT 43, BLOCK 1, WOODLANDS VILLAGE OF STERLING
 RIDGE, SECTION 68, MONTGOMERY COUNTY, TEXAS

SCALE: 1"=20'
 DATE: 4/23/07
 REVISED: 4/24/07
 SURVEY BY: B.L.S.
 DRAWN BY: B.L.S.
 FOR: NORTH AMERICAN TITLE
 TX066282129

THIS PLAT IS AN ACCURATE REPRESENTATION OF THAT SURVEY MADE ON THE GROUND UNDER MY SUPERVISION. THERE ARE NO APPARENT ENCROACHMENTS OR CONFLICTS ACROSS PROPERTY LINES AT THE TIME OF THIS SURVEY, EXCEPT AS SHOWN HEREBON.

PURCHASER:
 LILLIAN BLAZEK

Billy L. Shanks
 BILLY L. SHANKS
 REGISTRATION NO. 1821

JOB NO. 46055

SHANKS SURVEYORS LLC 1414 WAVECREST LN. HOUSTON, TX. 77062

281-488-1486 FAX 281-488-5526