

## Building Sketch

Borrower	Susan Chism			
Property Address	11911 Laurie Ln			
City	Houston	County Harris	State TX	Zip Code 77024
Lender/Client	Strong Home Mortgage, LLC			

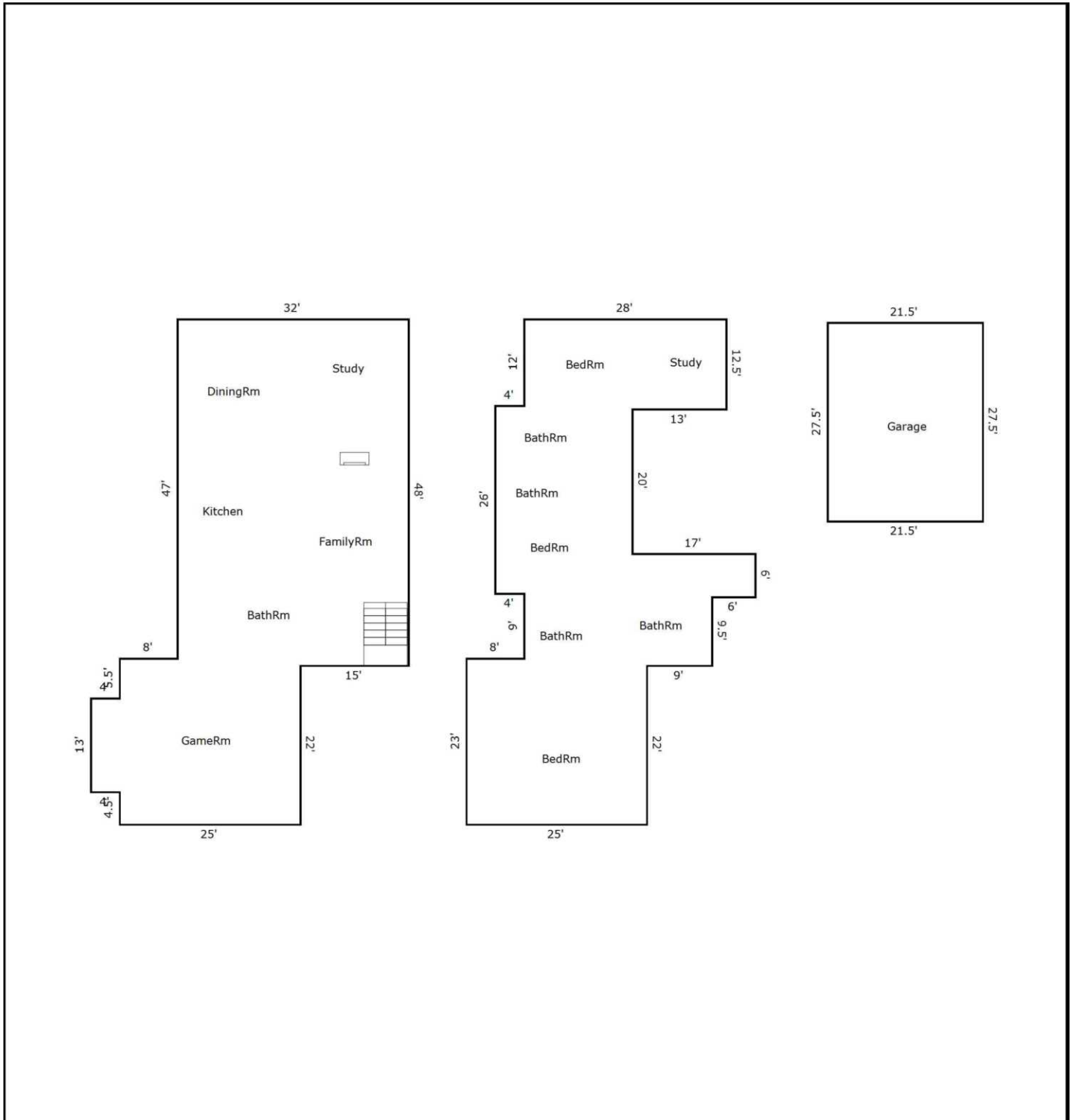

TOTAL Sketch by a la mode, inc.

### Area Calculations Summary

Living Area	Calculation Details	
First Floor	2146 Sq ft	$13 \times 4 = 52$ $25 \times 22 = 550$ $32 \times 47 = 1504$ $1 \times 40 = 40$
Second Floor	1751 Sq ft	$26 \times 4 = 104$ $6 \times 6 = 36$ $12.5 \times 13 = 162.5$ $25 \times 22 = 550$ $15.5 \times 11 = 170.5$ $15 \times 47 = 705$ $23 \times 1 = 23$
<b>Total Living Area (Rounded):</b>	<b>3897 Sq ft</b>	
<b>Non-living Area</b>		
2 Car Detached	591.25 Sq ft	$27.5 \times 21.5 = 591.25$