

OF MONTGOMERY COUNTY NATIONAL TITLE  
 ADDRESS: 1425 FOREST WIND CIRCLE  
 BIRMINGHAM, ALABAMA 35243-7316  
 BIRMINGHAM, GEORGIA 30226-4211

**LOTS 8 AND 9, BLOCK 4  
 MONTGOMERY TRACE, SECTION 7**

ACCORDING TO THE MAP OR PLAN THEREOF RECORDED  
 IN CABINET 4, SHEETS 187-189 OF THE MAP RECORDS  
 OF MONTGOMERY COUNTY, TEXAS



THIS PROPERTY DOES NOT LIE WITHIN THE  
 FLOOD HAZARD ZONE AS SHOWN ON THE  
 FIRM MAP NO. 44339C, DATED 8/17/94  
 AND REVISION 12/19/1998  
 BASED ONLY ON VISUAL EXAMINATION OF AERIAL  
 PHOTOGRAPHS OF FIRM MAP PRESENT EXACT  
 BOUNDARIES WITHIN DETAILED FIELD SURVEY.

A SURVEYOR'S INVESTIGATION  
 HAS DETERMINED THE SCOPE OF THIS SURVEY

RECORD BEARING CABINET K, SHEETS 187-189 M.C.L.R.  
 DRAIN BR. 4E

I HEREBY CERTIFY THAT THIS SURVEY WAS MADE  
 REPRESENTING THE FACTS AND CORRECTLY  
 THE TIME OF SURVEY AND THAT THERE ARE NO  
 EXCEPTIONS APPEARING ON THE GROUND  
 CERTIFIED FOR THIS TRANSACTION ONLY AND  
 ASSTRICTION PROVIDED IN THE ABOVE  
 UPON IN PREPARATION OF THIS SURVEY.

TERENCE LESH  
 PROFESSIONAL LAND SURVEYOR  
 NO. 4981, 07-12485  
 14925 NATIONAL DRIVE SUITE B100 HOUSTON, TEXAS 77079  
 SEPTEMBER 17, 2007

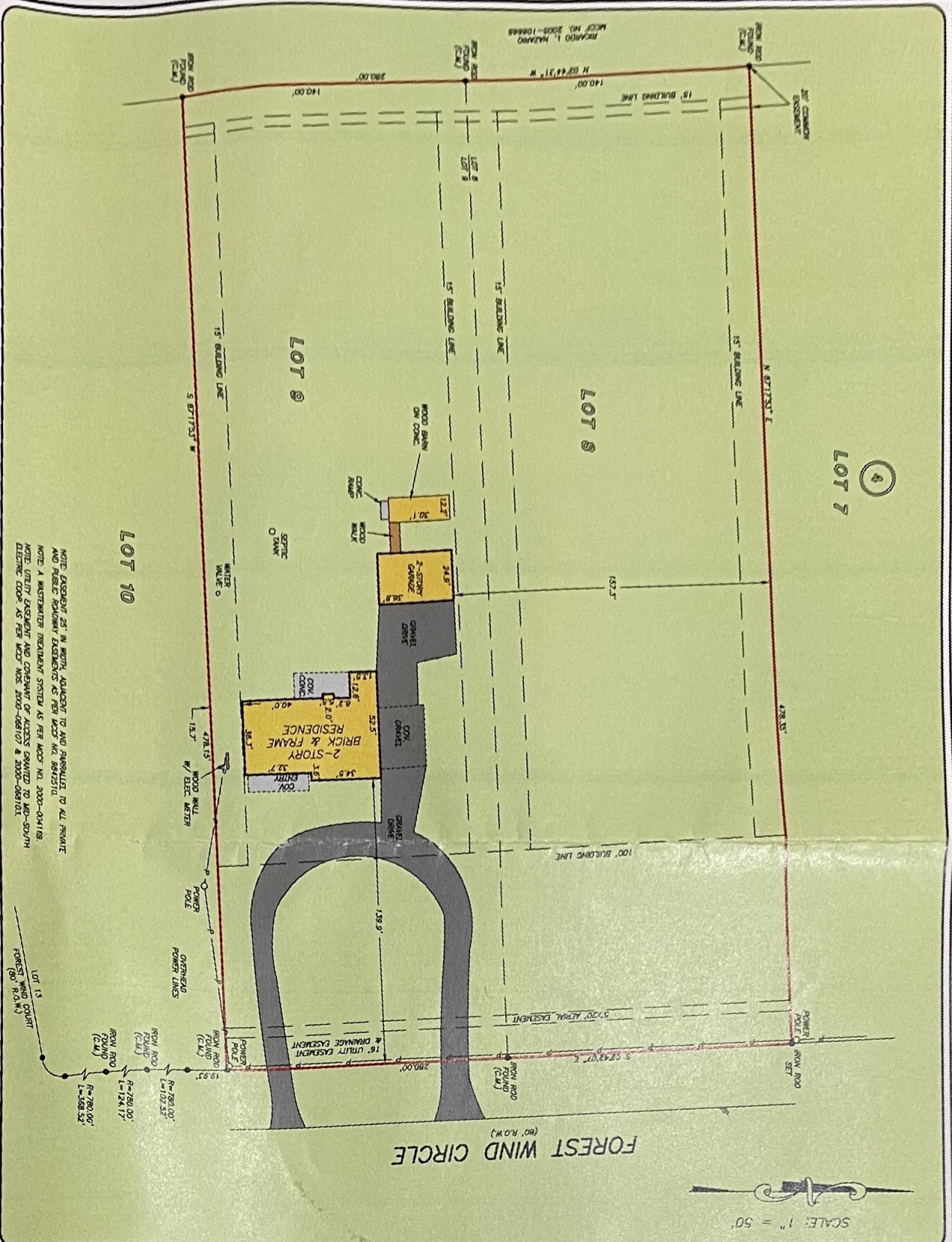

NOTE: EXCEPT AS IN WRITING, AGREEMENT TO AND REFERENCE TO ALL PERMITS  
 AND OTHER REGULATORY REQUIREMENTS AS PER MCCP NO. 2000-041/18  
 NOTE: UTILITY EASEMENT AND CONVEYANCE SYSTEM AS PER MCCP NO. 2000-041/18  
 ELECTRICAL CODE AS PER MCCP NOS. 2000-081/17 & 2000-081/18



Fidelity National Title  
 281-496-1588



**PRECISION SURVEYORS, INC.**

1-800-LANDSURVEY 281-496-1586  
 1-800-526-3787 FAX 281-496-1867  
 14925 NATIONAL DRIVE SUITE B100 HOUSTON, TEXAS 77079