

LOT 12

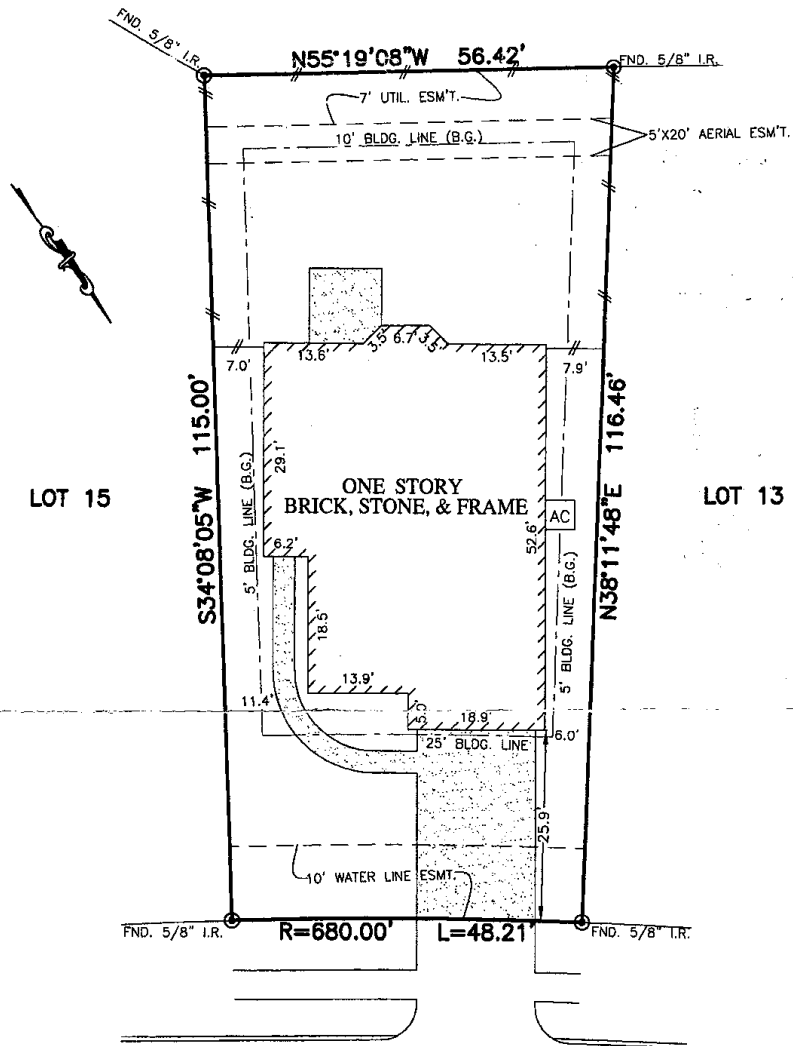

COTTON VALLEY LANE
(60' R.O.W.)

NOTES:

1. ALL BEARINGS SHOWN HEREON ARE BASED ON THE RECORDED PLAT.
2. SUBJECT TO APPLICABLE RESTRICTIVE COVENANTS LISTED IN ITEM No.10--A, SCHEDULE "B" OF TITLE COMMITMENT ISSUED BY FIRST AMERICAN TITLE INSURANCE Co. UNDER G.F. No. 150-140200632-339

FLOOD MAP:

THIS PROPERTY LIES IN ZONE "X" AS DEPICTED ON COMMUNITY PANEL No. 48339 C 0730 G, EFFECTIVE DATE: 12-19-96
THIS INFORMATION IS BASED ON GRAPHIC PLOTTING. WE DO NOT ASSUME RESPONSIBILITY FOR EXACT DETERMINATION

PLAT OF SURVEY
SCALE: 1" = 20'

© 2014, ALLPOINTS SERVICES, CORP., All Rights Reserved. This original work is protected under copyrights laws, Title 17 U.S. Code Sections 101 & 102. All violators will be prosecuted to the extent of the law. This survey is being provided solely for the use of the recipients and no license has been created, express or implied, to copy the survey except as is necessary in conjunction with the original transaction.

FOR: DRHORTON
ADDRESS:
21506 COTTON VALLEY LANE
ALLPOINTS JOB #: DR69994 JW
G.F.:150-140200632-339

LOT 14, BLOCK 3,
VALLEY RANCH, SECTION 5,
CAB. "Z", SHTS. 652-653, MAP RECORDS,
MONTGOMERY COUNTY, TEXAS

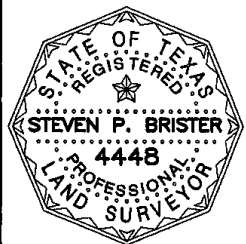

I HEREBY CERTIFY THAT THIS PLAT REPRESENTS THE RESULTS OF A SURVEY MADE ON THE GROUND, ON THE 16th DAY OF MAY, 2014.
Steven P. Brister