

PROBSTFELD & ASSOCIATES

PROFESSIONAL LAND SURVEYORS

21830 Kingsland Blvd., Suite 106 Katy, Texas 77450 Office (281) 829-0034 Fax (281) 829-0233

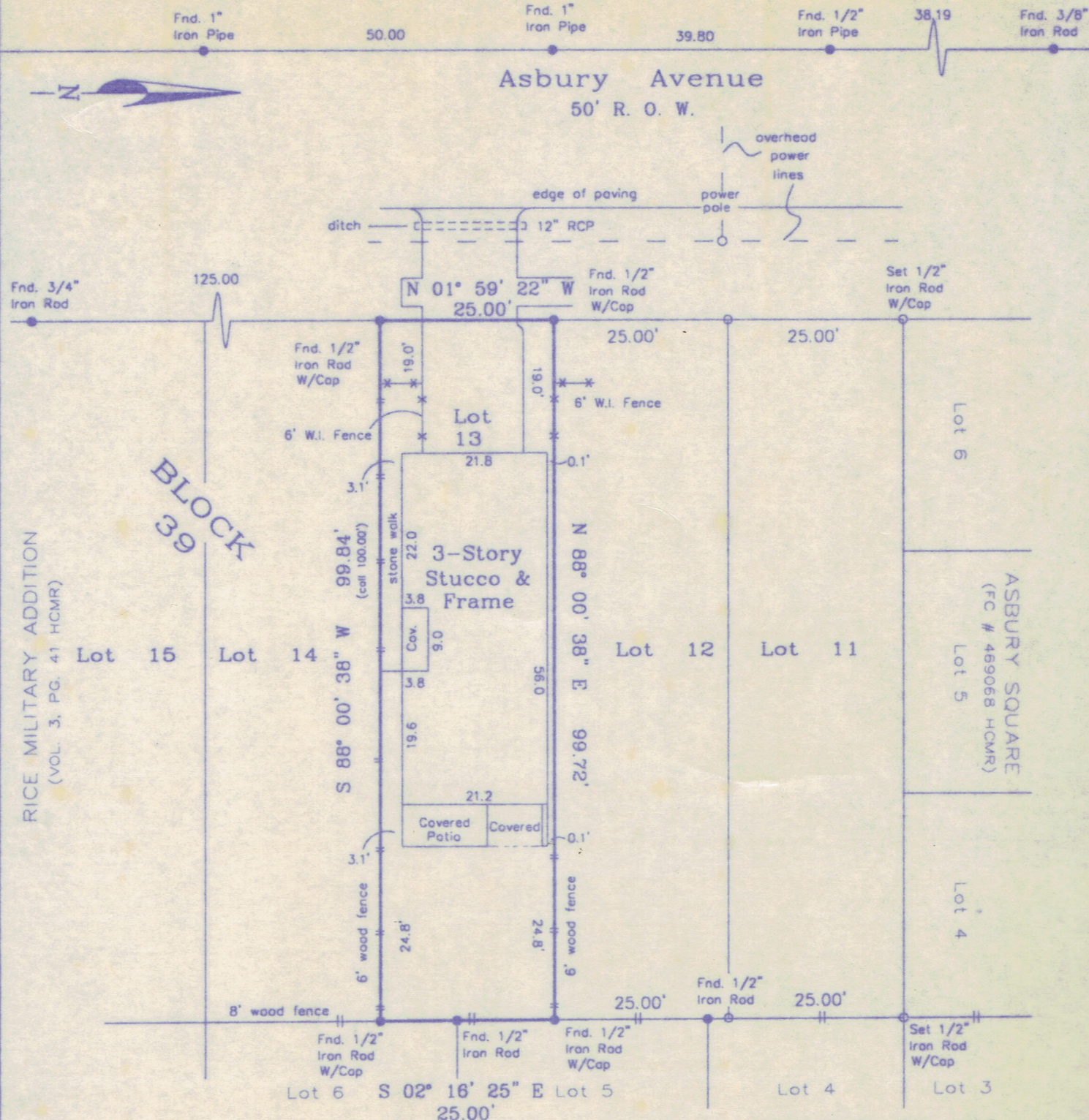

NOTE: All bearings are referenced to Texas State Plane Coordinates System, South Central Zone.
 Subject to maintenance ingress agreement, per CF# V-820246, R.P.R.H.C.T.
 Surveyor has not abstracted property.

REINICKE SQUARE
 SECTION ONE
 (FC # 449076 HCMR)

PLAT OF PROPERTY FOR:
Robert P. Boudwin and Susanna M. Boudwin
 at 906 Asbury Ave. Houston, Tx.

I hereby certify that the above

Iron Rod W/Cap
Iron Rod W/Cap
Iron Rod W/Cap
Lot 6 S 02° 16' 25" E Lot 5
25.00'

Iron Rod W/Cap
Lot 4 Lot 3

NOTE: All bearings are referenced to Texas State Plane Coordinates System, South Central Zone.
Subject to maintenance ingress agreement, per G/F V-820246, R.P.R.H.C.T.
Surveyor has not abstracted property.

REINICKE SQUARE
SECTION ONE
(FC # 449076 HDMR)

PLAT OF PROPERTY FOR:

Robert P. Boudwin and Susanna M. Boudwin

at 906 Asbury Ave. Houston, Tx.

Lot 13 Block 39

Rice Military Addition

Volume 3, Page 41 of the Map Records of
Harris County, Texas.

Scale: 1" = 30'

Date: 03/13/2002 Revised: 10/02/2002

This Property does not lie within the designated 100 year flood plain.

Panel No. 480296 0670 K

Zone: X Date: 04/20/2000

Located by graphic plotting only, not responsible for actual determination.

This survey was performed in accordance with Title Commitment

Provided by: Houston Title Company

GF# 02090094 (Effective 8/22/2002)

I hereby certify that the above
plot correctly represents the
facts found at the time of the
survey made on the ground
under my supervision, and
there are no apparent
encroachments at the time of
this survey, unless shown or
noted otherwise.

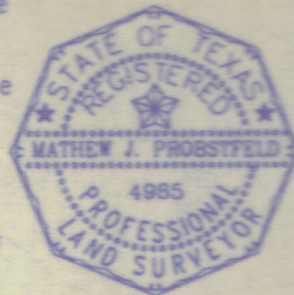

[Handwritten Signature]

MATHEW J. PROBSTFELD

Registered Professional Land Surveyor
State of Texas No. 4985

Job # 202-031 LDK