

GF NO. 1015001090 CHARTER TITLE
 ADDRESS: 5545 PAGEDWOOD LANE
 HOUSTON, TEXAS 77056
 BORROWER: NANCY CAROL LOGAN

LOT 12, BLOCK 14 LARCHMONMT

ACCORDING TO THE MAP OR PLAT THEREOF RECORDED
 IN VOLUME 47, PAGE 31 OF THE MAP RECORDS
 OF HARRIS COUNTY, TEXAS

SCALE: 1" = 30'

PAGEDWOOD LANE (60' R.O.W.)

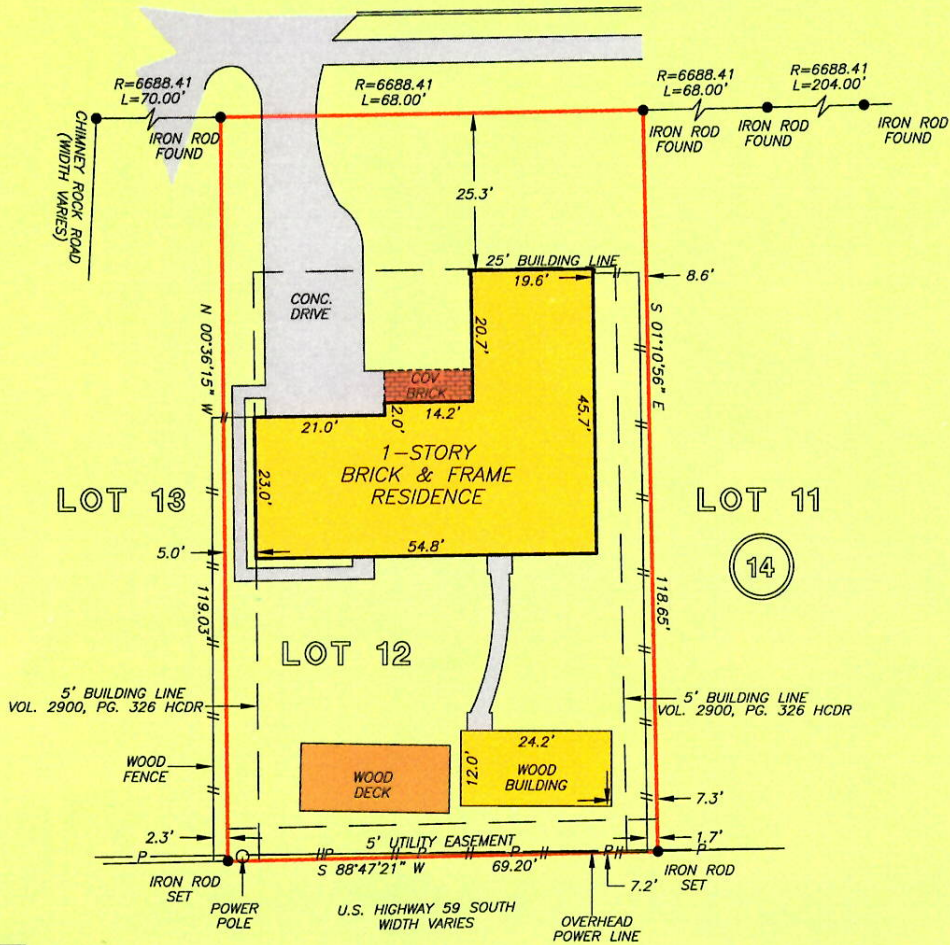

THIS PROPERTY DOES NOT LIE WITHIN THE
 100 YEAR FLOOD PLAIN AS PER FIRM
 PANEL NO. 48201C 0855 K
 MAP REVISION: 11/6/96
 ZONE X

I HEREBY CERTIFY THAT THIS SURVEY WAS MADE
 ON THE GROUND, THAT THIS PLAT CORRECTLY
 REPRESENTS THE FACTS FOUND AT THE
 TIME OF SURVEY AND THAT THERE ARE NO
 ENCROACHMENTS APPARENT ON THE GROUND,
 EXCEPT AS SHOWN HEREON. THIS SURVEY IS

