

LOT 139

LOT 140

LOT 141

FND. 1/2" I.R. @
FNC. COR.

N 88° 08' E ~ 100.00'

f 5' U.E. }
f 5' AERIAL ESM.T. }

CHAIN LINK
FNC. COR.



SCALE
1" = 30'

N 01° 52' W - 200.00'

S 01° 52' E - 200.00'

LOT 132

LOT 133

LOT 131

SPRING FOREST DRIVE

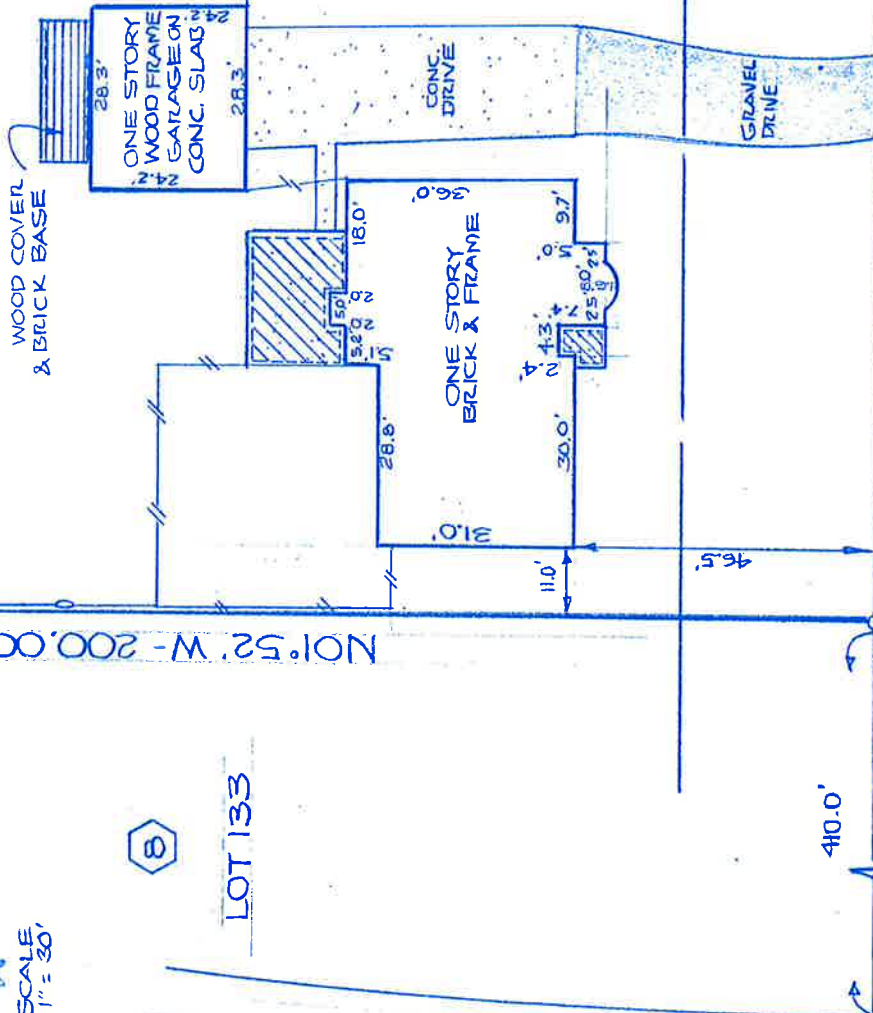

410.0'

FND. 1/2" I.R.

S 88° 08' W - 100.00'

FND. 1/2" I.R. @
FNC. COR.

FAWNWOOD LANE (60' R.O.W.)

NOTES
1.) FENCES AS SHOWN
2.) CABLE T.V ESM.T./AGM.T.
BY FILE NO. 8123605
3.) 5' U.E. & 5' AERIAL ESM.T. BY
PLAT & VOL. 625, PG. 526 M.C.D.R.

LOT 132	BLOCK 8	SECTION 1	SUBDIVISION SPRING FOREST SURVEY
RECORDATION VOL. 7, PG. 379 M.C.M.R.	COUNTY MONTGOMERY	STATE TEXAS	
LENDER SUMMIT MORTGAGE	TITLE CO. FIRST NATIONAL TITLE CO.	GF NO. 90101043	
PURCHASER STEPHEN J. PARKER & SHIRLEY A. PARKER			JOB NO. 2924 M
ADDRESS 2319 FAWNWOOD LANE			

This lot DOES NOT lie in the 100 year flood plain and is in

ZONE "C" as located by the Federal Insurance Administration designated Flood Hazard Area by Community Panel no.

480483 0245 D
dated JUNE 18, 1987

FIELD WORK	8-22-90	KK
DRAFTED BY	9-5-90	JD
CHECKED BY	9-5-90	NR
KEY MAP NO.	252	Z

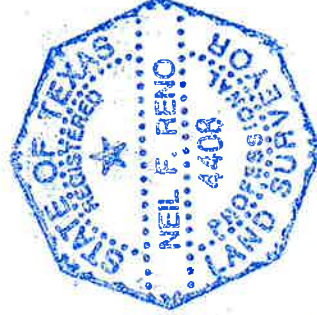

I do hereby certify that this survey was this day made on the ground and that this plat correctly represents the property legally described hereon (or on attached sheet). That the facts found at the time of this survey show the improvements and that there are no encroachments apparent on the ground, except as shown.

Neil F. Reno 9/6/90

DUNGEY & ASSOCIATES, INC.
2 Northpoint Drive, Suite 500
Houston, Texas 77060
(713) 448-1211