

LOT 133

BLK 6

There exists a Broadband Cable Communications esm't recorded under Clerk's File # 8123604 M.C.R.P.R.. (unlocated)

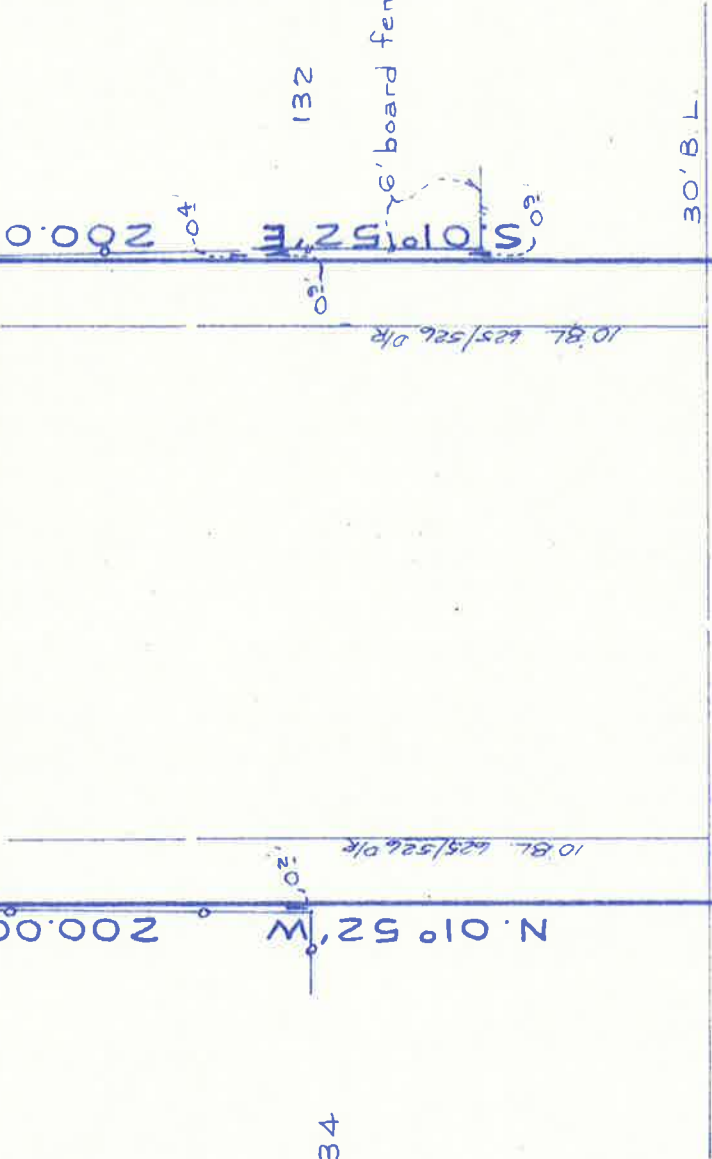

S. 88° 08' W 100.00'

FAWN WOOD LANE (60')

LAND TITLE SURVEY
LOT 133, BLOCK 8

SPRING FOREST, SECTION 1

A SUBDIVISION OF 90.00 ACRES LOCATED IN THE MONTGOMERY COUNTY SCHOOL LAND SURVEY,
ABSTRACT NO. 351
MONTGOMERY COUNTY, TEXAS REF. Volume 7, Page 379 Map Records

Scale: 1" = 30' Date: November 1, 1991

Address: Fawnwood Lane, Spring, Texas 77386

This property lies in flood zone "C" per F.E.M.A. Community-Panel #480483-0245E dated 12/15/1989.

To Stephen J. Parker and Shirley A. Parker, Exclusively.

I hereby certify that this survey was made on the ground, and that this plat correctly represents the facts found at the time of the survey and that this professional service conforms to the current Texas Society of Professional Surveyors Standards and Specifications for a Category I-A Condition III Survey. I further certify that there are no encroachments on this property at this time and that all improvements, if any, lie within the boundary lines except as shown.

Robert E. Maddux, Jr.

Robert E. Maddux, Jr.

R.P.L.S. No. 4513

