

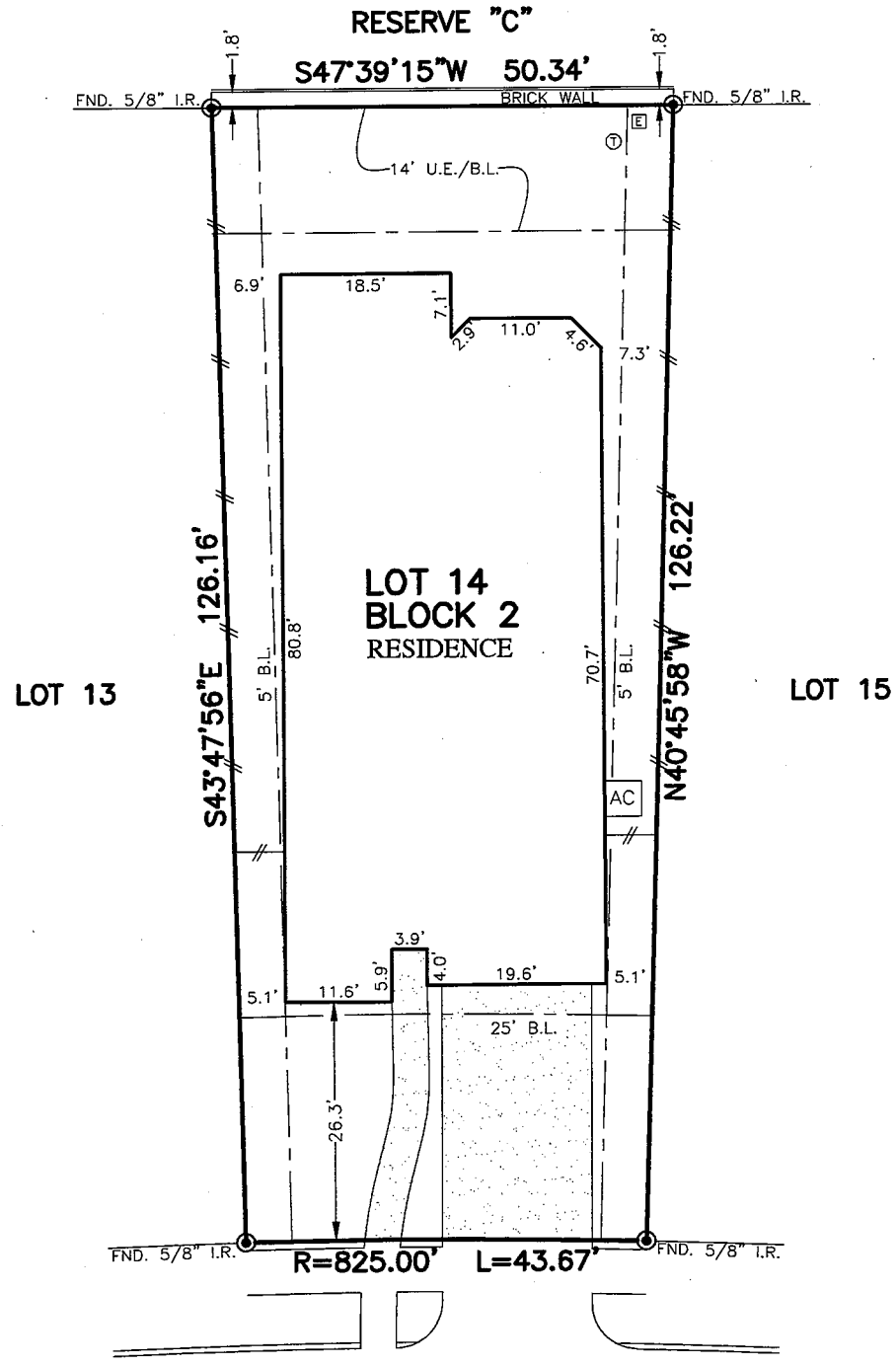

FLATWORK	B.L. BUILDING LINE	U.E. UTILITY EASEMENT	A.E. AERIAL EASEMENT	☆ LIGHT POLE	⊗ MANHOLE
PROPERTY LINE	G.B.L. GARAGE BUILDING LINE	W.L.E. WATER LINE EASEMENT	D.E. DRAINAGE EASEMENT	Ⓛ ELECTRIC BOX	Ⓜ GRATE DRAIN
BUILDING LINE	(B.G.) BUILDER GUIDELINES	S.S.E. SANITARY SEWER EASEMENT	E.E. ELECTRIC EASEMENT	Ⓛ FIBER OPTIC	Ⓜ PAD MOUNTED TRANSFORMER
EASEMENT	F.F. FINISHED FLOOR	STM.S.E. STORM SEWER EASEMENT	⊙ WATER VALVE	Ⓛ TELEPHONE PEDESTAL	Ⓜ
WOODEN FENCE	EXT. EXTENDED	P.A.E. PRIVATE ACCESS EASEMENT	⊙ FIRE HYDRANT	Ⓛ GAS METER	Ⓜ
WROUGHT IRON FENCE	R.O.W. RIGHT-OF-WAY	P.U.E. PRIVATE UTILITY EASEMENT	⊙ MONUMENT	Ⓛ CABLE PEDESTAL	Ⓜ
CHAIN LINK FENCE	T.O.F. TOP OF FORM	PVT. PRIVATE	⊙ I.R. IRON ROD	Ⓛ WATER METER	Ⓜ MANHOLE & INLET
OVERHEAD ELECTRIC	ELEV. ELEVATION	FND. FOUND	⊙ I.P. IRON PIPE	Ⓛ	Ⓜ INLET

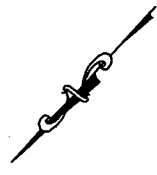

10906  
PERENNIAL MIST DRIVE  
(50' R.O.W.)

**PLAT OF SURVEY**  
SCALE: 1" = 20'

*Michelle O'Rourke*

*Richard S. Willett*

- NOTES:  
 1. ALL BEARINGS SHOWN HEREON ARE BASED ON THE RECORDED PLAT.  
 2. ALLPOINTS LAND SURVEY, INC. IS NOT LIABLE FOR ANY DAMAGES DUE TO INFORMATION NOT PROVIDED TO SURVEYOR OR BUILDER PLACING ANY IMPROVEMENTS WITHIN A BUILDING LINE OR EASEMENT.  
 3. SUBJECT TO APPLICABLE RESTRICTIVE COVENANTS LISTED IN ITEM 10-A, SCHEDULE "B" OF TITLE COMMITMENT ISSUED BY FIRST AMERICAN TITLE INSURANCE Co. UNDER G.F. No GF-3001187.  
 4. AGREEMENT FOR UNDERGROUND ELECTRIC SERVICE PER C.F. No. 2015095097.

FOR: MATHEW O'ROURKE AND  
 MICHELLE O'ROURKE  
 ADDRESS: 10906 PERENNIAL MIST DRIVE  
 ALLPOINTS JOB#: MI169218 BY: AL  
 G.F.: GF-3001187  
 JOB:  
 FLOOD ZONE: X SHADED  
 COMMUNITY PANEL:  
 48157C0435L  
 EFFECTIVE DATE: 4/2/2014  
 LOMR: \_\_\_\_\_ DATE: \_\_\_\_\_  
"THIS INFORMATION IS BASED ON GRAPHIC PLOTTING. WE DO NOT ASSUME RESPONSIBILITY FOR EXACT DETERMINATION"

LOT 14, BLOCK 2,  
 SIENNA PLANTATION, SECTION 23,  
 PLAT NO. 20170089, PLAT RECORDS,  
 FORT BEND COUNTY, TEXAS

I HEREBY CERTIFY THAT THIS PLAT REPRESENTS THE RESULTS OF A SURVEY MADE ON THE GROUND, ON THE 14TH DAY OF APRIL, 2019.

*RSW*

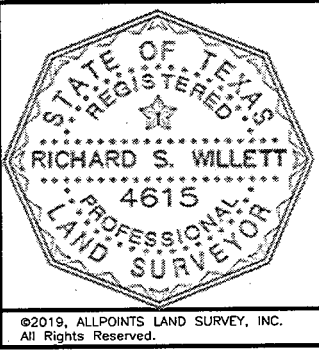

©2019, ALLPOINTS LAND SURVEY, INC.  
 All Rights Reserved.