

**FINAL PLAN**

**TEXAS GRAND RANCH SECTION 3B**

BEING A 574.882 ACRES TRACT OF LAND, BEING A PORTION OF TRACT 11-1, DELTA LAND & THURBER CO. TO USA, VOL. 42, PG. 1178, WCPR, BEING A PORTION OF THE PUBLIC RECORDS, SITUATED IN THE HANAUER SURVEY, 1-28-84 AND THE H. APPARITION SURVEY, 1-28-84, WALKER COUNTY, TEXAS.

FOR TAX PURPOSES THIS PLAN COMPLETES SECTION 12.002 OF THE PROPERTY CODE

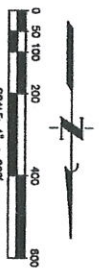

SEE SHEET 6 OF 6 FOR GENERAL NOTES AND LINE AND CURVE TABLES

ABBREVIATIONS	DESCRIPTION
WMA	TEXAS GRAND RANCH PROPERTY OWNERS ASSOCIATION
WCP	WALKER COUNTY OFFICIAL PUBLIC RECORDS
WCR	WALKER COUNTY PLAT RECORDS
WCD	WALKER COUNTY BLDG RECORDS
WCU	RIGHT-OF-WAY
USFS	UNITED STATES FOREST SERVICE
ES&I	ENGINEER
PUE & NITE	PUBLIC UTILITY EXISTENCE & TEXAS GRAND RANCH PROPERTY OWNERS ASSOCIATION WALKER TRAIL
W&E & NITE	WALKER COUNTY EXISTENCE & TEXAS GRAND RANCH PROPERTY OWNERS ASSOCIATION WALKER TRAIL
FM	FAH N TO WALKER ROAD
RM	ROAD
MA	MARSHAL FINISHED FLOOR ELEVATION
ABA	AREA BEING ADJUDICATED

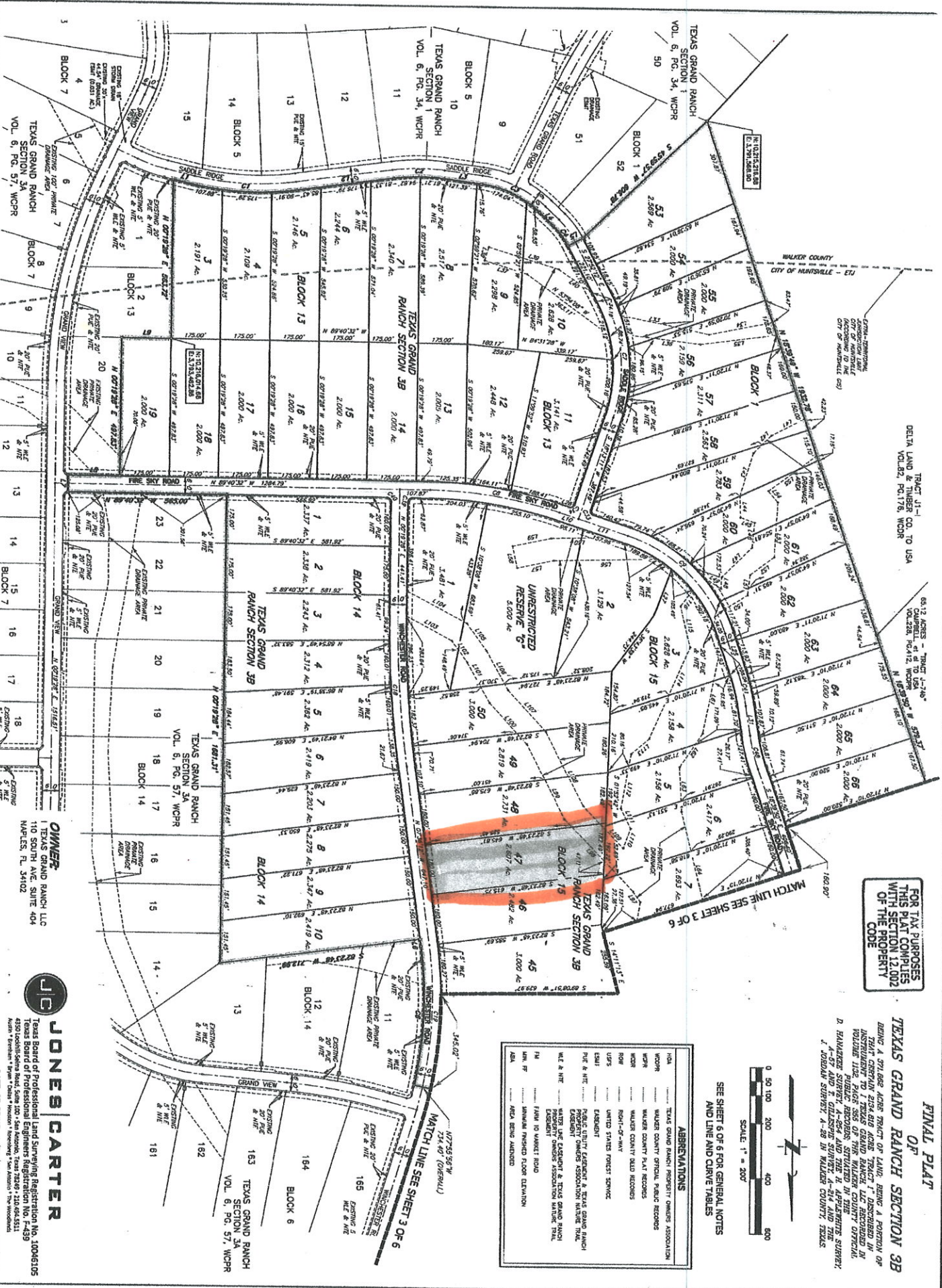

**OWNER**  
TEXAS GRAND RANCH LLC  
110 SOUTH AVE. SUITE 404  
NAPLES, FL 34102



**JONES CARTER**  
Texas Board of Professional Land Surveying Registration No. 10065105  
Texas Board of Professional Land Surveying Registration No. 10065105  
4830 Middlebridge Road, Suite 207 - San Antonio, Texas 78249-2104-0511  
Austin • Fort Worth • Dallas • Houston • San Antonio • The Woodlands

DATE OF PRINT: 6/20/2016 **SHEET 2 OF 6**

409 No. 50222-0057-00