

FAIRFIELD INWOOD PARK
SECTION 2 VOL. 339 PG. 126 H.C.M.R.

SCALE 1" = 20'

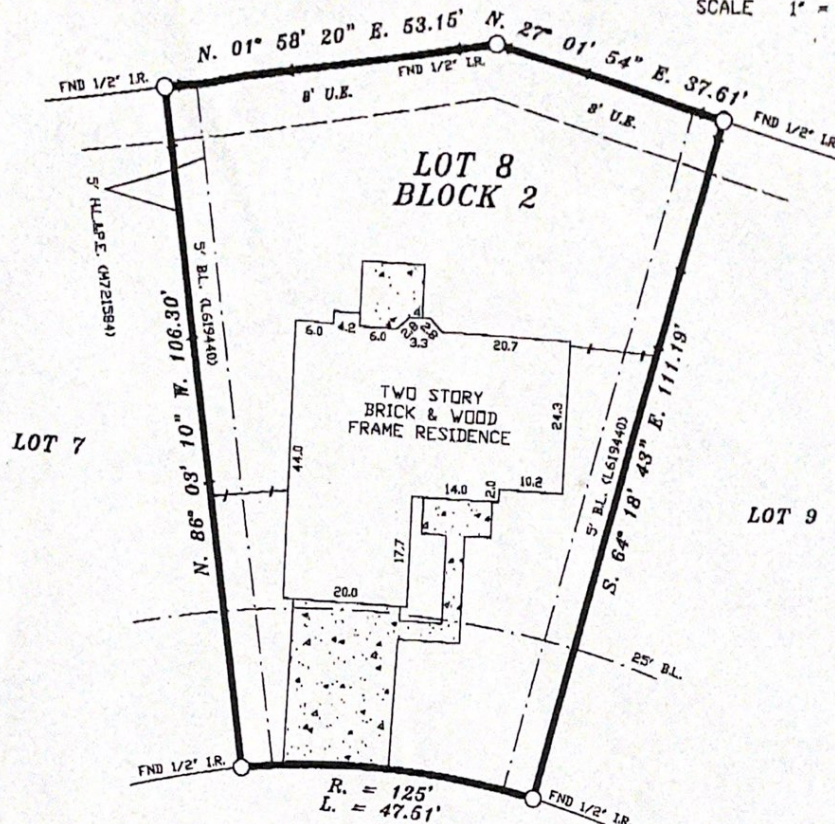

MAPLE MEADOWS DRIVE
(50' R.O.W.)

NOTES:

1. RESTRICTIVE COVENANTS IN VOL. 345 PG. 146 M.R.H.C.
2. H.L.&P. EASEMENT BY C.C.F. No. M721584 R.P.R.H.C.
3. AUDIO AND VIDEO COMMUNICATION AGREEMENT UNDER C.C.F. L619440, AS ANNEXED BY C.C.F. No. M797541 R.P.R.H.C.
4. H.L.&P. AGREEMENT UNDER C.C.F. No. M758705 R.P.R.H.C.
5. BUILDING RESTRICTIONS BY C.C.F. No. L619440 R.P.R.H.C.

LOT: 8		BLOCK: 2		SUBDIVISION: FAIRFIELD INWOOD PARK, SECTION 3	
COUNTY: HARRIS	STATE: TEXAS	RECORDATION: VOL. 345 PG. 146 M.R.H.C.		JOB NO. 09-06-05	
PURCHASER: TYLER BARMAN & CHRISTINA BARMAN			MORTGAGE CO.		FIELD WORK 06-02-09 D.T.
ADDRESS: 15431 MAPLE MEADOWS DRIVE			TITLE CO. STEWART TITLE		DRAFTING 06-02-09 D.T.
					FINAL CHECK 06-03-09 S.R.
			KEY: HOUSTON		

THE SURVEYOR HAS NOT ABSTRACTED SUBJECT PROPERTY. THIS SURVEY IS BASED ON TITLE COMMITMENT LISTED BELOW AND PLAT OF RECORD SHOWN.

GF. No. 09119752

COPPERFIELD
LAND SURVEYING CO
COPPERFIELD LAND SURVEYING
8524 HWY. 6 NORTH BOX 203
HOUSTON, TEXAS 77095
TEL (281)861-8826
FAX (281)859-3532



SUBJECT PROPERTY IS NOT LOCATED IN A FEDERAL INSURANCE ADMINISTRATION DESIGNATED FLOOD HAZARD AREA ZONE "X" AS PER MAP 488287 DATED 6-18-07 PANEL 3820

06-03-09

I DO HEREBY CERTIFY THAT THIS SURVEY WAS MADE ON THE GROUNDS UNDER MY SUPERVISION AND THAT IT CORRECTLY REPRESENTS THE FACTS FOUND AT THE TIME OF THE SURVEY. THERE ARE NO ENCUMBRANCES APPARENT EXCEPT AS SHOWN.
STEPHEN RODRIGUEZ R.P.L.S. No. 5325

THE FLOOD INFORMATION IS FROM A FEMA MAP. WE ARE NOT RESPONSIBLE FOR ITS ACCURACY.

Robert W. Miller *Bernadette Miller*