29-Aug-2008 04:01pm From-Precision Surveyors

GF NO. 1229-08-1395 AMERICAN TITLE
ADDRESS: 2001 KERRY DRIVE
DEER PARK, TEXAS 77536
BORROWER: JAMES J. NOWINSKI AND
SANDRA WISE NOWINSKI

LOT 6 AND THE NORTH 1/2 OF LOT 7, BLOCK 1
ERINGLEN, SECTION 9

ACCORDING TO THE MAP OR PLAT THEREOF RECORDED IN VOLUME 327, PAGE 54 OF THE MAP RECORDS OF HARRIS COUNTY, TEXAS

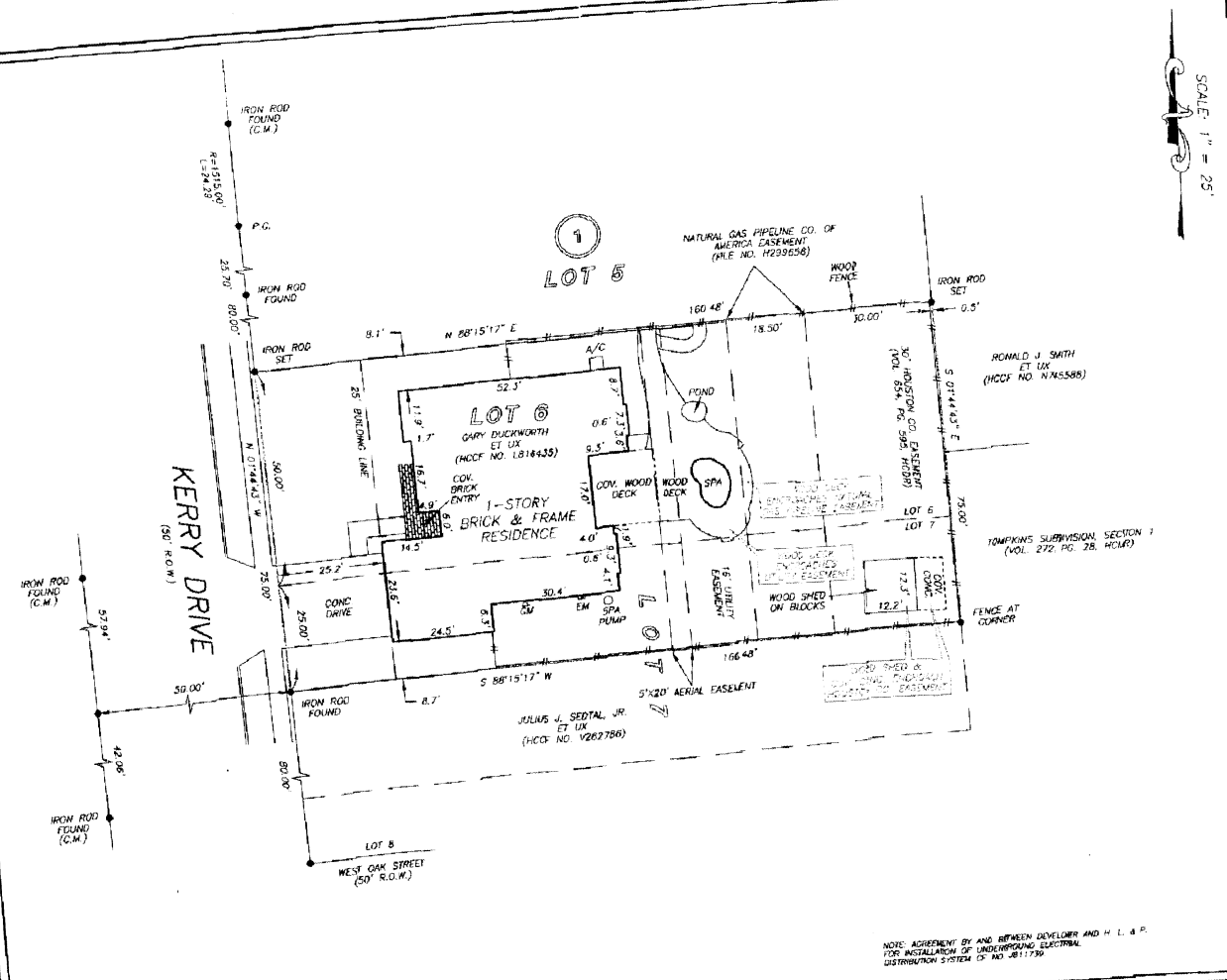

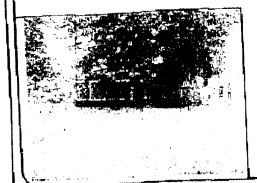

THIS PROPERTY DOES NOT LIE WITHIN THE 100 YEAR FLOOD PLAIN AS PER FIRM PANEL NO. 48201C 0910 L MAP REVISION: 06/18/2007 ZONE X
BASED ONLY ON VISUAL EXAMINATION OF MAPS INACCURACIES OF FEMA MAPS PREVENT EXACT DETERMINATION WITHOUT DETAILED FIELD STUDY.

A SUBSURFACE INVESTIGATION WAS BEYOND THE SCOPE OF THIS SURVEY

RECORD BEARING: VOL. 327, PG. 54, HCMR

DRAWN BY: SV

I HEREBY CERTIFY THAT THIS SURVEY WAS MADE ON THE GROUND, THAT THIS PLAT CORRECTLY REPRESENTS THE FACTS FOUND AT THE TIME OF SURVEY AND THAT THERE ARE NO ENCROACHMENTS APPARENT ON THE GROUND, EXCEPT AS SHOWN HEREON. THIS SURVEY IS CERTIFIED FOR THIS TRANSACTION ONLY AND ABSTRACTING PROVIDED IN THE ABOVE REFERENCED TITLE COMMITMENT WAS RELIED UPON IN PREPARATION OF THIS SURVEY.

GEORGE GALE
PROFESSIONAL LAND SURVEYOR
NO. 4678
JOB NO. 08-11228
AUGUST 29, 2008

STATE OF TEXAS
REGISTERED
GEORGE J. GALE
4678
PROFESSIONAL
LAND SURVEYOR

NOTE: AGREEMENT BY AND BETWEEN DEVELOPER AND H. L. & P. FOR INSTALLATION OF UNDERGROUND ELECTRICAL DISTRIBUTION SYSTEM OF NO. J811739.

PRECISION SURVEYORS, INC.

1-800-LANDSURVEY 281-496-1566
1-800-526-3787 FAX 281-496-1867
14425 MEMORIAL DRIVE SUITE 8105 HOUSTON, TEXAS 77079

AMERICAN TITLE
PAMELA PRIEST
281-722-2214