

LEGEND

*CITY ORDINANCES	BL = BUILDING LINE	I.R. = IRON ROD	CONCRETE	ELECT. BOX	FIRE HYDRANT	MANHOLE
**RESTRICTIVE COVENANTS	PL = PROPERTY LINE	I.P. = IRON PIPE	COVERED	A/C PAD	LIGHT STANDARD	WATER METER
***BUILDER GUIDELINES	UE = UTILITY EASEMENT	PUE = PRIVATE UTILITY ESMT.	SOD		UTILITY POLE	UTIL. PEDESTAL
WIRE FENCE — X —	AE = AERIAL EASEMENT	PAE = PERMANENT ACCESS ESMT.				
CHAIN LINK FENCE — O —	MH = MANHOLE	MUE = MUNICIPAL UTILITY ESMT.				
IRON FENCE — I —	FNC = FENCE	SSE = SANITARY SEWER ESMT.				
WOOD FENCE — // —	BUILDING LINE — — — —	WLE = WATERLINE EASEMENT				
OVERHEAD UTILITIES — U —	ESMT LINE — · · · · ·	ROW = RIGHT OF WAY				
	AERIAL ESMT — · · · · ·	FND = FOUND				

SCALE 1"=30'

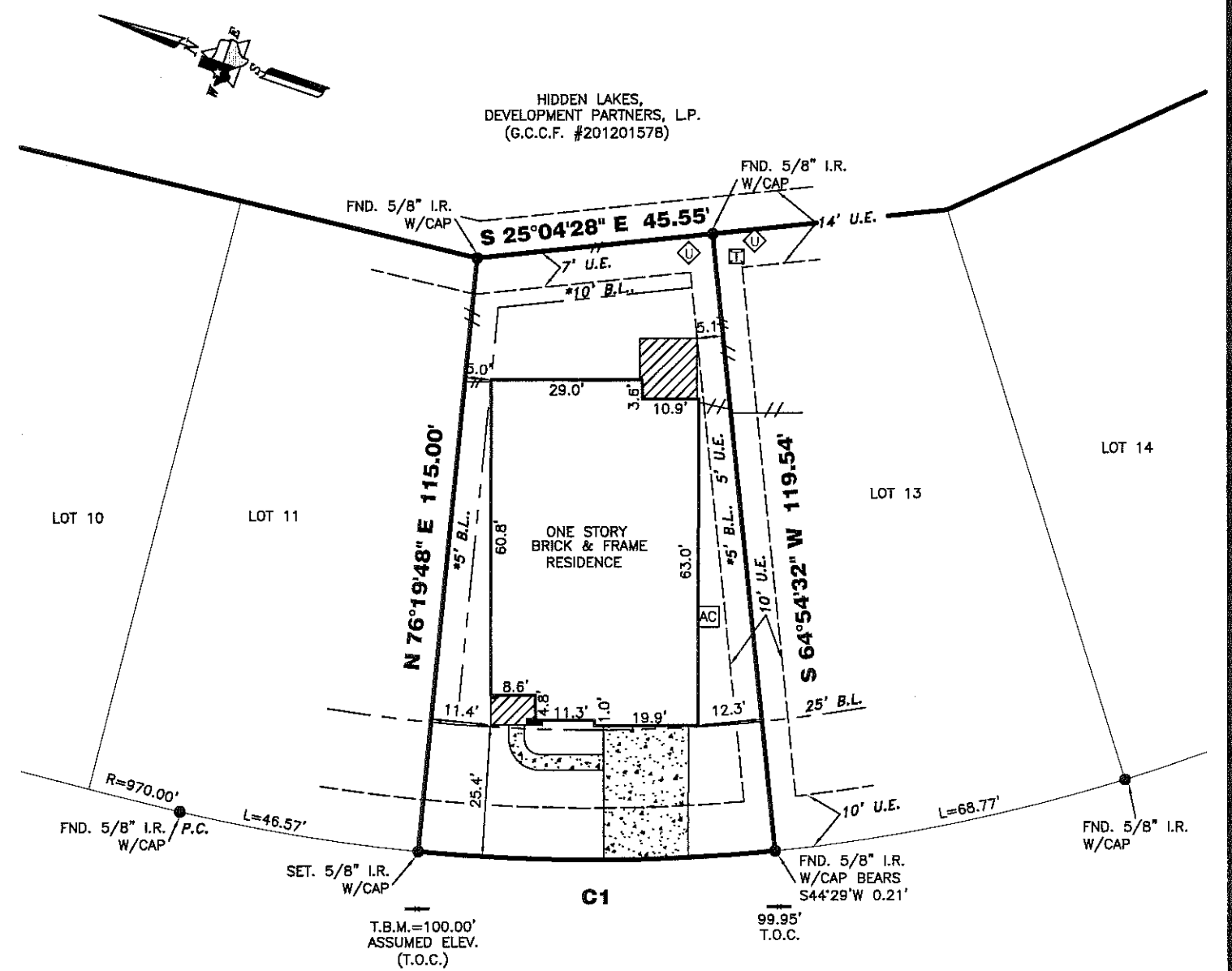

C1
R=345.00'
L=68.77'
C=68.66'
CB=N 19°22'50\" W

NACOGDOCHES VALLEY DR. (60' R.O.W.)

1433 NACOGDOCHES VALLEY DR

PROPERTY INFORMATION

LOT 12 BLOCK 3

SUBDIVISION:
HIDDEN LAKES, SECTION THREE, PHASE 1

RECORDING INFO:
PLAT RECORD 2013A, MAP NO. 54 & 55, MAP RECORDS, GALVESTON COUNTY, TEXAS

BORROWER:
CURTIS EMBREY & JEANIA EMBREY

TITLE CO.
EMPIRE TITLE COMPANY, LTD.

G.F.# 2015-02-7129 G.F. DATE: 6-1-15

SURVEYED FOR:
GEHAN HOMES, LTD.

DRAWING INFORMATION

TRI-TECH JOB NO: G6143-13

CLIENT JOB NO: N/A

DRAWN BY: MC

BEARING BASE: REFERRED TO PLAT NORTH

FIELD DATE: 03/05/15

FLOOD INFORMATION

F.I.R.M. NO: 485488 PANEL: 0035D

REVISED DATE: 9-22-99 ZONE: "C"

FLOOD INFORMATION PROVIDED HEREON IS BASED ON SCALING THE LOCATION OF THE SUBJECT TRACT ON THE FLOOD INSURANCE RATE MAPS. THE INFORMATION SHOULD BE USED TO DETERMINE FLOOD INSURANCE RATES ONLY AND IS NOT INTENDED TO IDENTIFY SPECIFIC FLOODING CONDITIONS. WE ARE NOT RESPONSIBLE FOR THE F.I.R.M.'S ACCURACY. FLOOD INFORMATION IS SUBJECT TO LETTER OF MAP CHANGES.

NOTES:

ALL EASEMENTS AND BUILDING LINES SHOWN ARE PER THE RECORDED PLAT UNLESS OTHERWISE NOTED.

RESTRICTIVE COVENANTS AND EASEMENTS AS DEFINED PER PLAT RECORD 2013A, MAP NO 54 & 55, M.R.G.C.TX., G.C.C. FILE NOS. 2012030756, 2013049413

PROPERTY SUBJECT TO RECORDED RESTRICTIONS, REGULATIONS, & ORDINANCES IF ANY.

ABSTRACT INFORMATION PROVIDED HEREON IS BELIEVED TO BE SUFFICIENT AND CORRECT BY THE UNDERSIGNED SURVEYOR, THIS SURVEY DOES NOT CONSTITUTE A TITLE SEARCH BY THE SURVEYOR. THE ENCUMBRANCES OF RECORD, AS REFLECTED ON THIS SURVEY ARE BASED ON THE RECORDED MAP, PLAT AND/OR DEEDS IN CONJUNCTION WITH TITLE INFORMATION OBTAINED FROM THE TITLE REPORT LISTED HEREON.

ALL BUILDING LINES, RECORDED EASEMENTS, UNRECORDED EASEMENTS, BUILDING RESTRICTIONS (DEED RESTRICTIONS, ETC.) AND ZONING ORDINANCES (INCLUDING CITY OF LEAGUE CITY), IF ANY, THAT AFFECT SUBJECT PROPERTY SHOULD BE VERIFIED.

THIS SURVEY DOES NOT ADDRESS ANY EAVES, GUTTERS OR OTHER OVERHANGING STRUCTURE FEATURES, WHICH MAY PROTRUDE OVER BOUNDARY, EASEMENT AND/OR BUILDING LINES, UNLESS OTHERWISE SHOWN HEREON

REVISIONS

NO.	DATE	REASON	BY
1.	04/20/15	CORRECTIONS	ALH

TRI-TECH SURVEYING COMPANY, L.P.

WWW.SURVEYINGCOMPANY.COM

10401 Westoffice Drive Phone: (713) 667-0800
Houston Texas, 77042 Fax: (713) 667-4610

CERTIFICATION FIRM REG. NUMBER 10115900

I, the undersigned registered professional land surveyor, do hereby state that the plat shown hereon represents a boundary survey made on the ground under my supervision of the tract or parcel of land, according to the map or plat thereof, indicated hereon.

THIS SURVEY IS VALID FOR THIS TRANSACTION ONLY. THIS SURVEY IS INVALID WITHOUT THE ORIGINAL EMBOSSED SURVEYORS SEAL AND SIGNATURE.

© 2015, TRI-TECH SURVEYING COMPANY, L.P.

Cody L. Condon

SURVEYOR REGISTRATION