

JOHN NOLAN SURVEY
 ABSTRACT NO. 286
 MILAM COUNTY

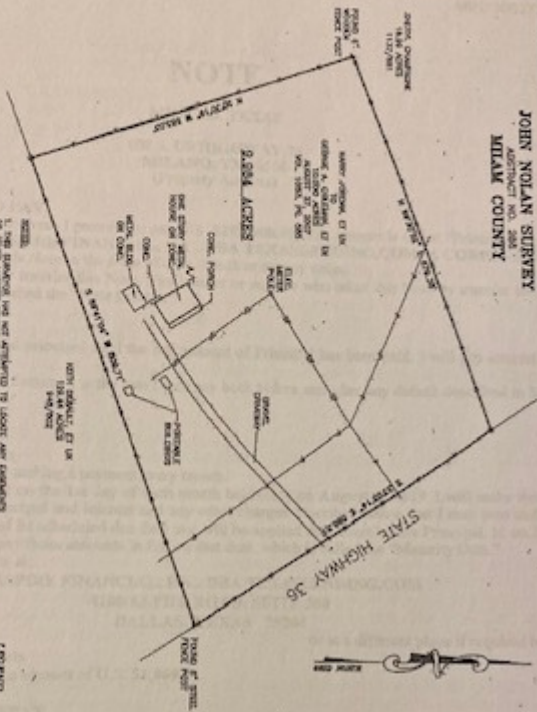

PLOT DATE:

1. THE BLANDS ARE NOT AFFRANTED TO LOCATE ANY EXISTING OR OTHER SURVEY RECORDS THAT BELONG TO THE REFERENCE TO THE COMMISSIONER.
2. PLANTING SHOULD NOT BE ASSUMED FOR PUBLIC RECORDS UNLESS TO THIS EFFECT.
3. THE FOLLOWING RECORDS SHOW THE SURVEY OF RECORDS & A DETAILED DESCRIPTION OF THE NEW ACRES: - 449/443 00
4. THE FOLLOWING ARE BLANDS EXISTING IN THIS TRACT:
 - (1) TOWN POINT & LOST CANYON - 448/443
 - (2) TOWN POINT & LOST CANYON - 449/443
 - (3) BENTLEY ELECTRIC COMPANY - 773/444

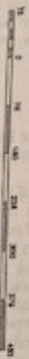

- LEGEND**
- ▲ - FOUND TOWN POINT (AS NOTED)
 - ▲— - BOUNDARY WITH FRONT
 - ▲— - BOUNDARY WITH BACK
 - ▲— - BOUNDARY WITH SIDE
 - ▲— - 1/2" FROM END SET WITH
 - ▲— - SET ON 75'00
 - ▲— - SET ON 75'00
 - ▲— - SET ON 75'00

STATE OF TEXAS
 COUNTY CLERK
 COUNTY OF MILAM

BEARINGS ARE BASED ON THE TEXAS STATE PLANE COORDINATE SYSTEM OF 1983, TOWNSHIP 10N, RANGE 10E, MILAM COUNTY, TEXAS.

Page 2 of 2
 EXHIBIT A

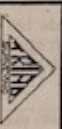

OF No. 19-0163

SURVEYING, INC. FROM REGISTRATION NO. 10007940
 1311 WEST CHAMPION P.O. BOX 1488 ROSSDALE, TX 75087

9.984 ACRES
 JOHN NOLAN SURVEY
 ABSTRACT NO. 286
 MILAM COUNTY, TEXAS

Completed Date: 5/28/19 | Drawn by: DM
 Scale: 1"=150' | Entered by: DG/TG
 Plotter No. 519-100 | Checked by: RL