

WILLOW SPRINGS SEC 6  
F.C. NO. 623041 H.C.M.R.

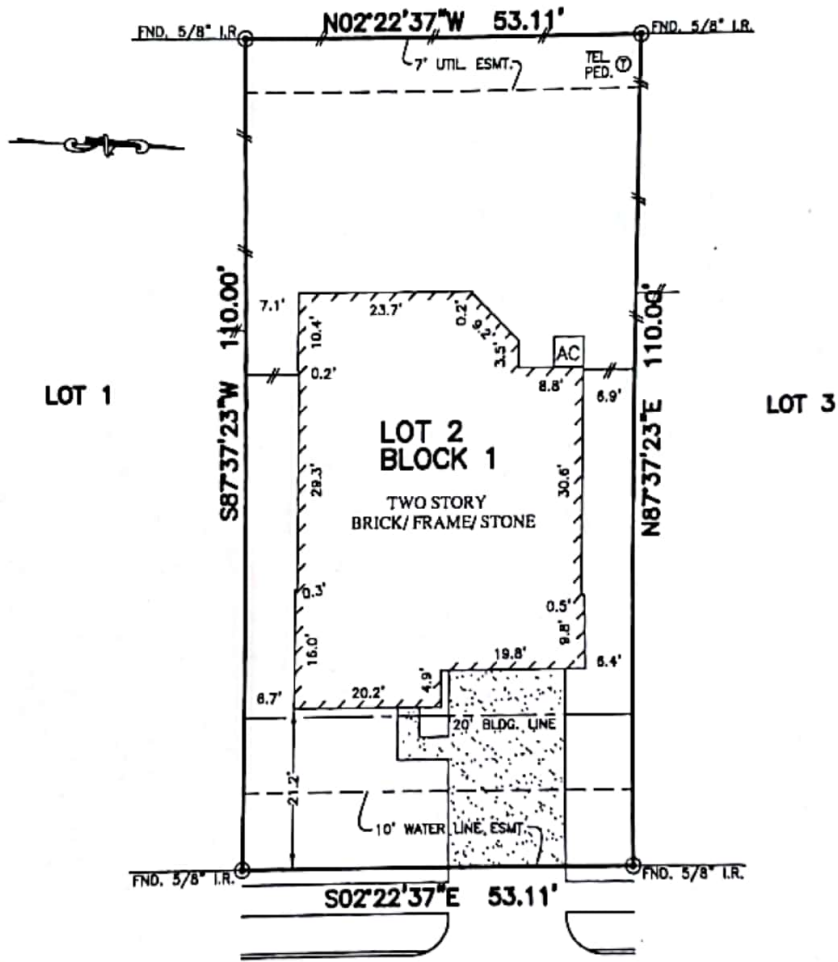

11707  
WREN CROSSING DRIVE  
(50' R.O.W.)

X Phillip Andrew Walz

NOTES:

1. ALL BEARINGS SHOWN HEREON ARE BASED ON THE RECORDED PLAT.
2. SUBJECT TO APPLICABLE RESTRICTIVE COVENANTS LISTED IN ITEM No.10-A, SCHEDULE "B" OF TITLE COMMITMENT ISSUED BY FIRST AMERICAN TITLE INSURANCE Co. UNDER G.F. No. 2132217-HQ78.
3. AGREEMENT FOR UNDERGROUND ELECTRIC SERVICE PER C.F. No. 20090416910.

FLOOD MAP:  
THIS PROPERTY LIES IN ZONE "AE"  
AS DEPICTED ON COMMUNITY PANEL  
NO. 48201 C 0465 L, EFFECTIVE DATE: 06/18/07  
THIS INFORMATION IS BASED ON GRAPHIC PLOTTING.  
WE DO NOT ASSUME RESPONSIBILITY FOR EXACT  
DETERMINATION.

PLAT OF SURVEY  
SCALE: 1" = 20'

© 2016, ALLPOINTS SERVICES, CORP. All Rights Reserved. This original work is protected under copyrights laws, Title 17 U.S. Code Sections 101 & 102. All violators will be prosecuted to the extent of the law. This survey is being provided solely for the use of the recipients and no scans has been created, express or implied, to copy the survey except as is necessary in conjunction with the original transaction.

FOR: KB HOME  
ADDRESS: 11707 WREN  
CROSSING DRIVE  
KBHOME JOB #  
ALLPOINTS JOB #: KB105858 JP  
G.F. NO.: 2132217-11078



LOT 2, BLOCK 1,  
WILLOW SPRINGS, SECTION 6 PARTIAL REPLAT NO. 1  
FILM CODE NO. 639291, MAP RECORDS,  
HARRIS COUNTY, TEXAS

I HEREBY CERTIFY THAT THIS PLAT REPRESENTS THE  
RESULTS OF A SURVEY MADE ON THE GROUND, ON THE 19TH  
DAY OF MAY, 2016.

*Steve Brister*

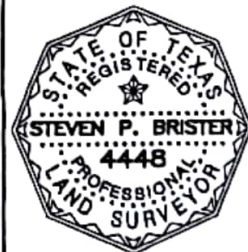

ALLPOINTS SERVICES CORP. COMMERCIAL/BUILDER DIVISION 1515 WITTE ROAD HOUSTON, TEXAS 77080