

### H & M SURVEYING & ASSOCIATES, INC.

PHONE: (713) 524-1500  
FAX: (713) 524-8860

P.O. BOX 99068  
HOUSTON, TEXAS 77098-0068

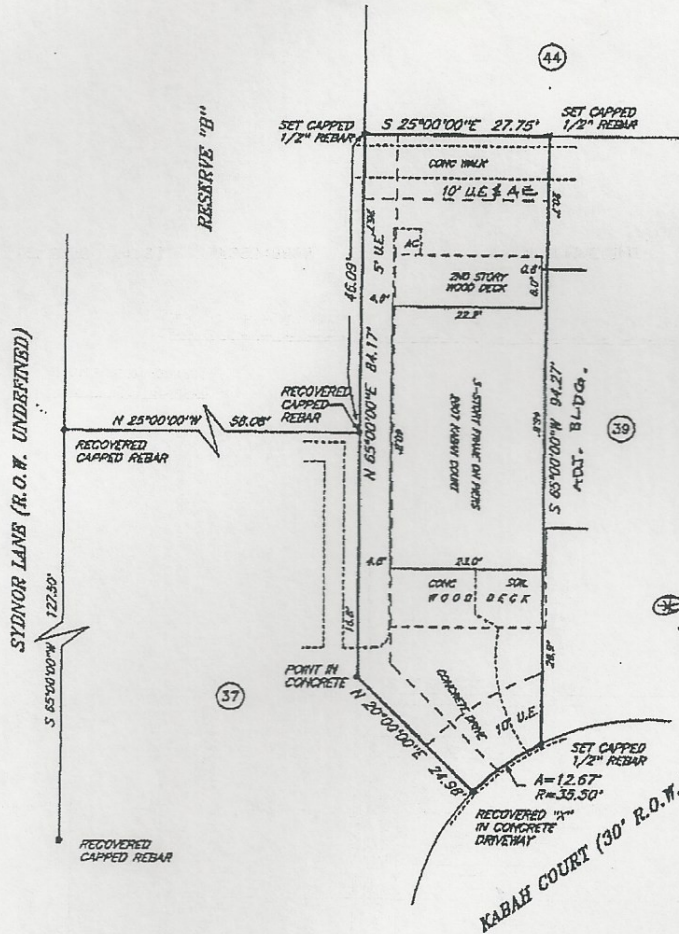

NOTE: BEARINGS BASED ON RECOVERED UNRECORDED MONUMENTATION PER CALLS REFLECTED BY PLAT OF RECORD.

NOTE: EASEMENTS REFLECTED BY THE TITLE COMMITMENT REFERENCED BELOW ARE AS SHOWN OR DEPICTED HEREON.

CABLE TELEVISION AGREEMENT & RIGHT OF ENTRY, G.C.C.F. NO. 2004046478.

SOUTHWESTERN BELL EASEMENT, G.C.C.F. NO. 2004054516.

CENTERPOINT AGREEMENT, G.C.C.F. NO. 2004058226.

NOTE: STRUCTURE OVER 5' UTILITY EASEMENT ALONG NORTHERLY PROPERTY LINE 0.2 FEET.

EMTS./RESTRICTIONS: LENS 2604044815

I certify that the above plat is a true representation of a survey made on the ground under my supervision of

Lot 38 Block \_\_\_\_\_ in RIP OF CAMPECHE SHORES

recorded in Vol. PLAT 2004A, MAP 75-X6 Page \_\_\_\_\_ of the MAP Records of GALVESTON County, Texas

and out of the \_\_\_\_\_ Survey, Abstract No. \_\_\_\_\_

Purchaser HEE-KWANG YOO

GF # 250-081493 Date 11-14-08 FB # \_\_\_\_\_

Bearing Reference \_\_\_\_\_, Scale 1"=20', Job No. \_\_\_\_\_

This Property is located in flood insurance rate map zone AE

as per map 485469 0023 E, dated 2002

Note: This survey is provided to, and for the benefit of, JY-AMERICAN. Any re-distribution, copying, or use for any other purpose or transaction is not authorized, and is a violation of federal copyright law. The certification placed hereon is void under any such unauthorized circumstances.

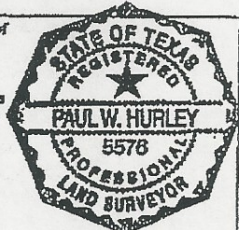

*Paul W. Hurley*