

NORTHSHORE DRIVE
(60' R.O.W.)
28' B.B. CONC. C&G

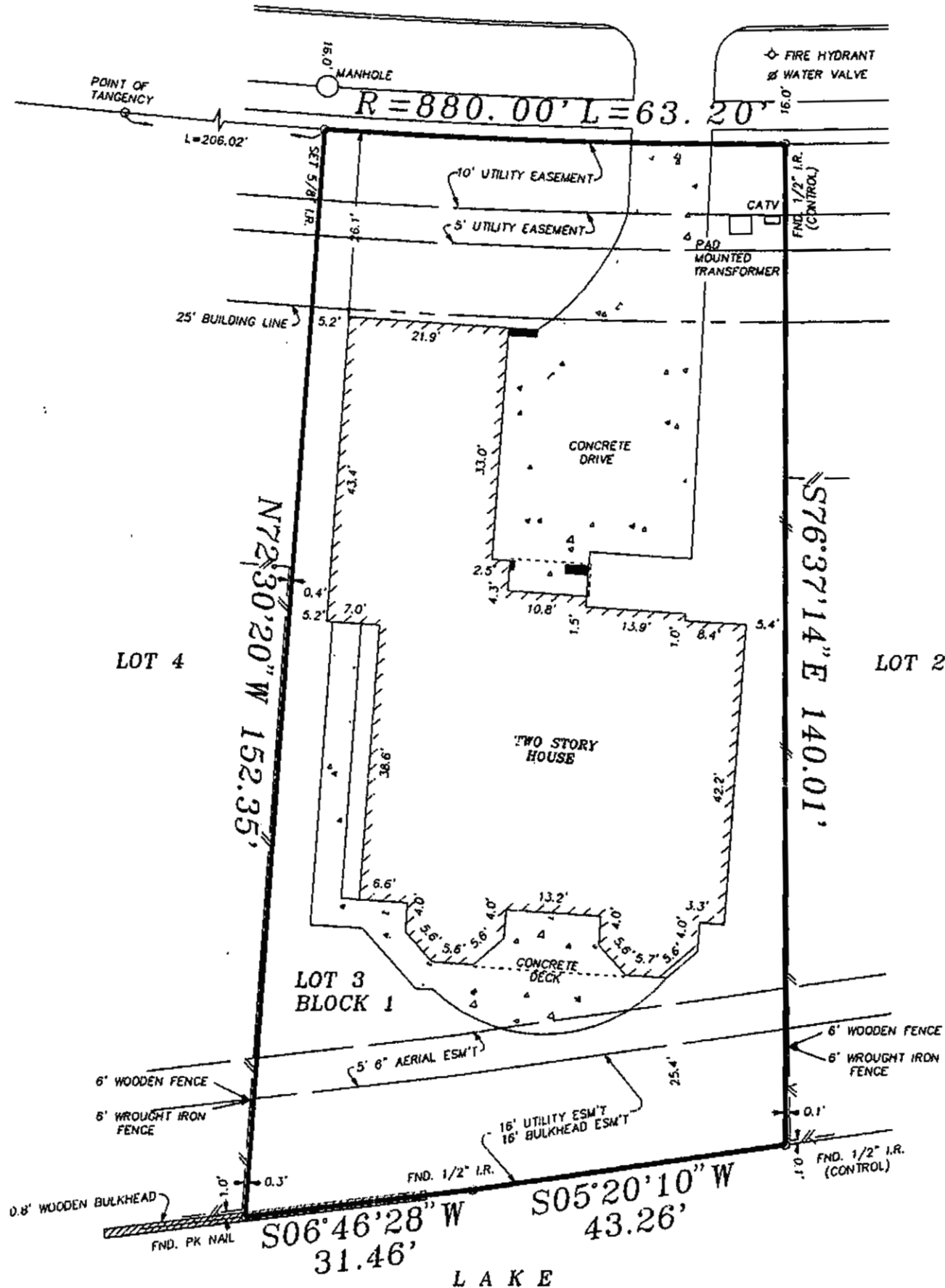

FLOOD MAP:
THIS PROPERTY LIES IN
ZONE "X", AS PER COMMUNITY
PANEL No. 480304 0255 H
EFFECTIVE DATE 9-30-92

PLAT OF SURVEY

SCALE: 1" = 20'

OTHER:

-AGREEMENT WITH H.L. & P. COMPANY
AS PROVIDED FOR IN CLERK'S FILE
NUMBER 9542368, OF R.P.R.F.B.C.

FOR: GENE M. BOWMAN
AND TEDDY M.
BOWMAN
ADDRESS: 1727
NORTHSHORE DRIVE
G.F.: 250-96-8175
DWG. NO.: 75-9691

BEING LOT 3, BLOCK 1, IN
LAKESIDE MEADOW, SECTION TWO, AS
RECORDED IN SLIDE No 1354/B
OF THE PLAT RECORDS OF
FORT BEND COUNTY, TEXAS.

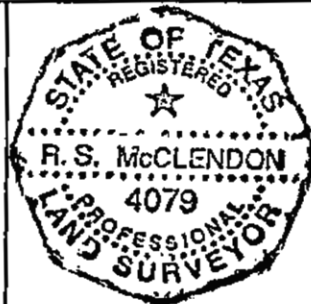

I HEREBY CERTIFY THAT THIS PLAT CORRECTLY REPRESENTS THE
RESULTS OF A SURVEY MADE ON THE GROUND, UNDER MY SUPERVISION,
ON THE 15TH DAY OF OCTOBER, 1998.

Boone

SURVEYOR'S
PHONE
(713)240-9099