

REMAINDER 224.25 ACRES  
(H.C.C.F. No. 20080085722)

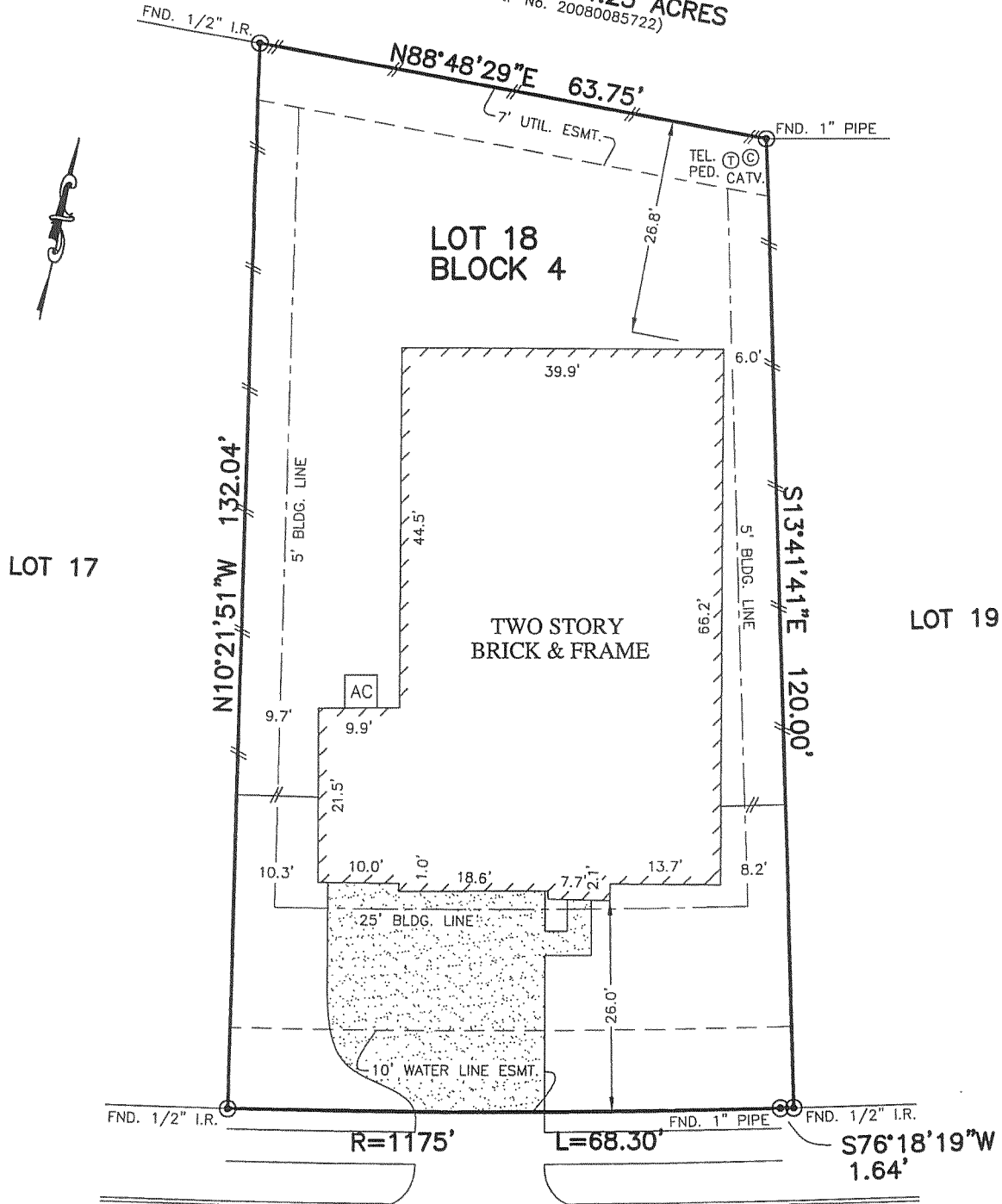

22406  
LIMESTONE CREST LANE  
(50' R.O.W.)

NOTES:

1. ALL BEARINGS SHOWN HEREON ARE BASED ON THE RECORDED PLAT.
2. SUBJECT TO APPLICABLE RESTRICTIVE COVENANTS LISTED IN ITEM No. 1, SCHEDULE "B" OF TITLE COMMITMENT ISSUED BY NORTH AMERICAN TITLE INSURANCE Co. UNDER G.F. No. 14628-14-01278.
3. AGREEMENT FOR UNDERGROUND ELECTRIC SERVICE PER C.F. No. 20130041068.

FLOOD MAP:  
THIS PROPERTY LIES IN ZONE "X SHADED"  
AS DEPICTED ON COMMUNITY PANEL  
NO. 48201 C 0605 L, DATED: 06-18-07  
PER LOMR 09-06-0531P, DATED: 02-16-10

PLAT OF SURVEY  
SCALE: 1" = 20'

"THIS INFORMATION IS BASED ON GRAPHIC PLOTTING.  
WE DO NOT ASSUME RESPONSIBILITY FOR EXACT  
DETERMINATION"

© 2014, ALLPOINTS SERVICES, CORP., All Rights Reserved. This original work is protected under copyrights laws, Title 17 U.S. Code Sections 101 & 102. All violators will be prosecuted to the extent of the law. This survey is being provided solely for the use of the recipients and no license has been created, express or implied, to copy the survey except as is necessary in conjunction with the original transaction.

FOR: BRIAN EARL DUNN  
AND TRACY LYNN DUNN  
ADDRESS: 22406 LIMESTONE  
CREST LANE  
ALLPOINTS JOB #: LH72566 CM  
G.F.: 14628-14-01278



ALLPOINTS  
SERVICES CORP  
PHONE: 713-468-7707  
FAX: 713-827-1861

LOT 18, BLOCK 4,  
WATERSTONE, SECTION 3,  
FILM CODE NO. 651257, MAP RECORDS,  
HARRIS COUNTY, TEXAS

I HEREBY CERTIFY THAT THIS PLAT REPRESENTS THE  
RESULTS OF A SURVEY MADE ON THE GROUND, ON THE 18TH  
DAY OF AUGUST, 2014.

*Steven P. Brister*

