

REGISTERED PROFESSIONAL LAND SURVEYOR # 2048

I HEREBY CERTIFY THAT THIS SURVEY WAS MADE ON THE GROUND UNDER MY SUPERVISION AND THAT THIS PLAT CORRECTLY REPRESENTS THE FACTS AS FOUND AT THE TIME OF THE SURVEY.

LENNAR HOMES
ADDRESS: 20722 PINEBROOK HOLLOW LANE

PURCHASER: GREGORY AND NATLIA DINSMORE

FILM CODE NO. 555085 H.C.M.R.; H.C.C.F. NO. X-499897

PLAT OF SURVEY
LOT 8 BLOCK 1
WINDROSE WEST
SECTION 7
HARRIS COUNTY, TEXAS

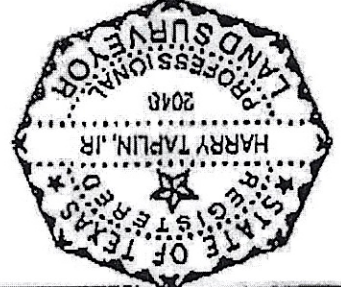

FLOOD INSURANCE NOTE: By graphics plotting only, this property is in ZONE X of the Flood Insurance Rate Map, Community Panel No. 48201G0235K effective date of 04-20-2000.

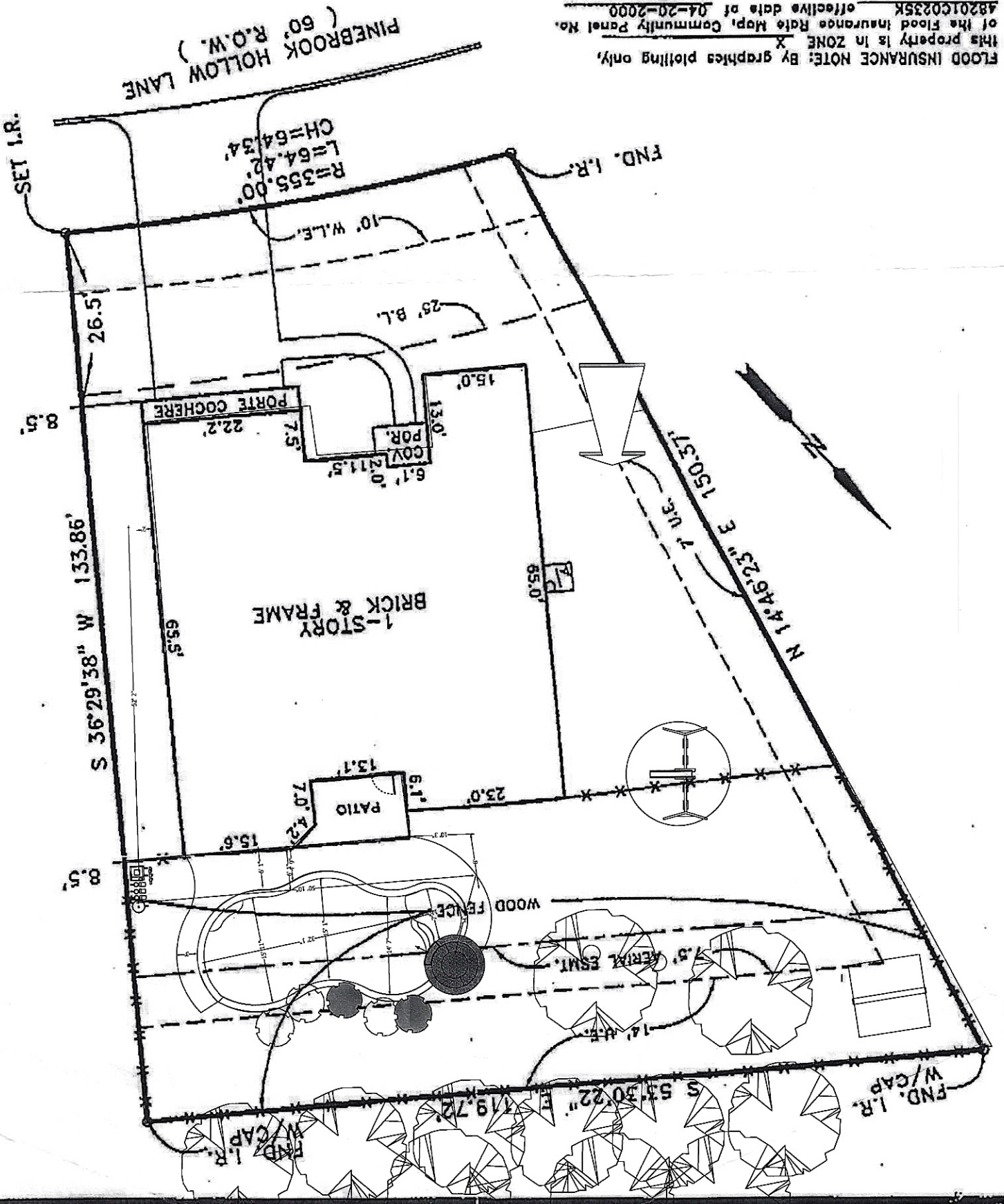

REVISION DATE:	DRAWN DATE: 08/02/05
DRAWN BY: BL	SURVEY DATE: 07/28/05
JOB NO.: WW7-1-B	SCALE: 1" = 20'
<p>TE TAPLIN ENGINEERING, INC. ENGINEERS - SURVEYORS 1011 HIGHWAY 8 SOUTH / SUITE 101 HOUSTON, TEXAS 77077 PHONE: 281-496-5896 FAX: 281-496-5898</p>	
NORTH AMERICAN TITLE CO. G.F. NO. TX05628D257	