

HOWARD B. CAMP & ASSOCIATES, INC.
 CIVIL ENGINEERING-LAND SURVEYING
 5439 SHERATON OAKS DR.-HOUSTON, TEXAS 77091
 PHONE & FAX (713) 686-1075

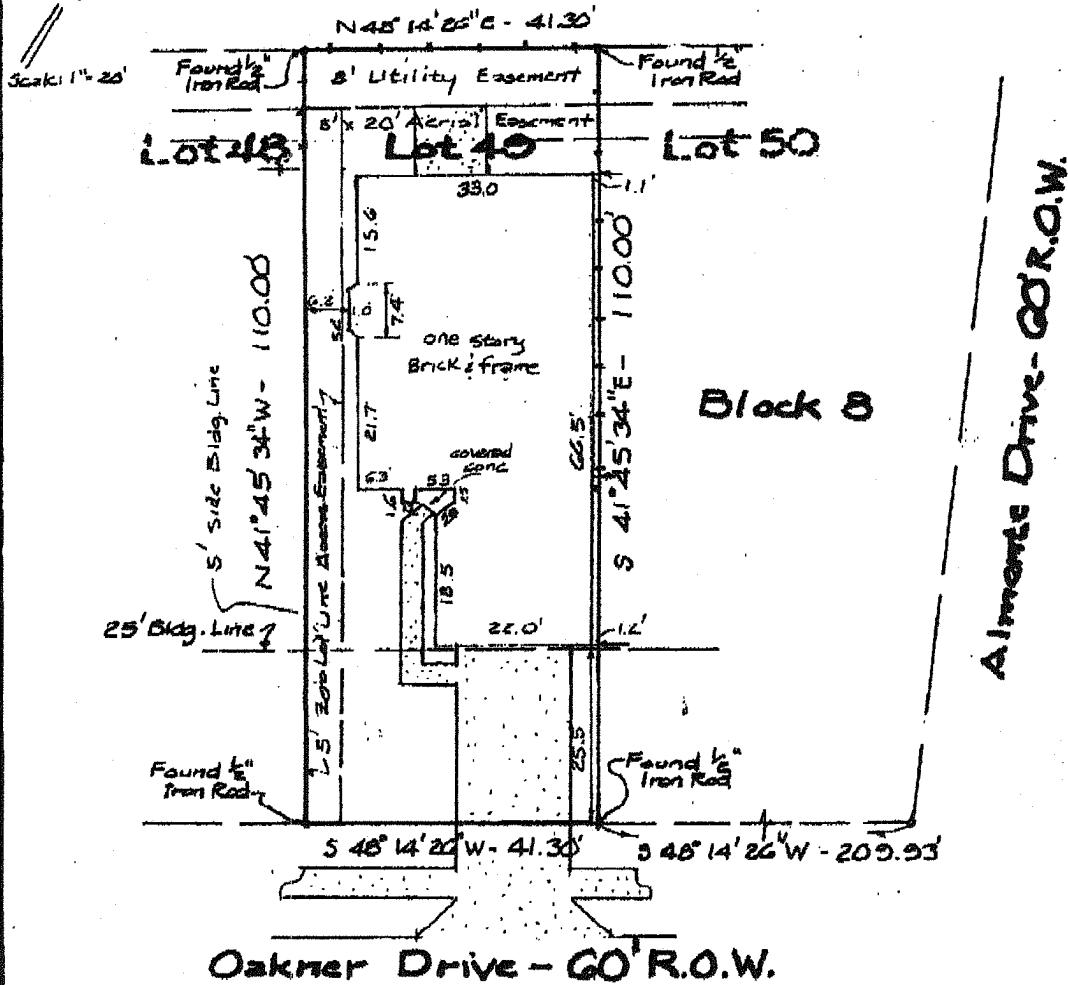

Lot Forty-nine (49), in Block Eight (8), of PARTIAL REPLAT OF WESTBOURNE, SECTION ONE (1), an addition in Harris County, Texas, according to the map or plat thereof as recorded in Volume 316, Page 49, of the Map Records of Harris County, Texas.

I certify that this plat represents the findings of an on the ground stake survey made under my supervision.

DATE: January 31, 1995
 OWNER: Willie Anthony Stark and Drema Gail Stark
 ADDRESS: 11822 Oakner Drive, Tomball, Texas
 DELIVER TO: JMC Homes, Inc. and Stewart Title Company-Kingwood
 LENDER: Temple-Inland Mortgage Corp.

NOTE: This surveyor did not abstract this property. All easements and building lines as per Title Report issued by Stewart Title Company under GP 95106787, Dated January 29, 1995.

NOTE: Agreement-Westbourne Development Co. and Columbia Communications Corp. for cable TV system as per H-582626 HC.

NOTE: This property does not lie within the designated 100 year flood plain.
 Zone: "X"
 Panel: 480287-0085 G
 Date: 9/28/90

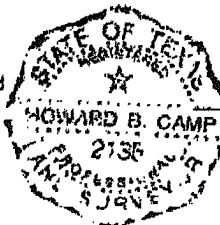

94-5-96-12 JMC
 OF 95106787
 JMC and Stewart Title

SURVEY ACCEPTANCE LETTER

RE: 11822 OAKNER DRIVE
TOMBALL, TEXAS 77377

TO WHOM IT MAY CONCERN:

I HEREBY STATE THAT I HAVE SEEN THE SURVEY DATED 01-31-95 BY HOWARD B. CAMP & ASSOCIATES, INC., AND THAT I ACCEPT ALL LOT LINES, EASEMENTS, FENCES, AND IMPROVEMENTS ON SAID SURVEY.

BORROWERS:

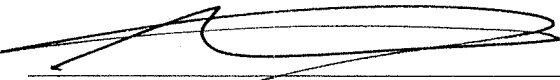
SHAWN STARK

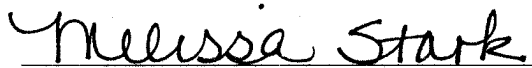
MELISSA STARK

DATE: