

LEGEND	
	FLATWORK
	PROPERTY LINE
	BUILDING LINE
	EASEMENT
	WOODEN FENCE
	WROUGHT IRON FENCE
	CHAIN LINK FENCE
	OVERHEAD ELECTRIC
	B.L. BUILDING LINE
	U.E. UTILITY EASEMENT
	W.L.E. WATER LINE EASEMENT
	ELEV. ELEVATION
	T.O.F. TOP OF FORM
	F.F. FINISHED FLOOR
	EXT. EXTENDED
	PVT. PRIVATE
	CONC. CONCRETE
	I.R. IRON ROD
	I.P. IRON PIPE
	(B.G.) BUILDER GUIDELINES
	M.A.E. MAINTENANCE EASEMENT
	R.O.W. RIGHT-OF-WAY
	S.L.E. STREET LIGHT EASEMENT
	D.E. DRAINAGE EASEMENT
	E.E. ELECTRIC EASEMENT
	S.S.E. SANITARY SEWER EASEMENT
	STM.S.E. STORM SEWER EASEMENT
	INLET
	MANHOLE & INLET
	UTILITY VAULT
	FND. FOUND BLDG. BUILDING
	A.E. AERIAL EASEMENT
	ELECTRIC BOX
	CABLE PEDESTAL
	WATER METER
	WATER VALVE
	PROPERTY CORNER
	TELEPHONE PEDESTAL
	FIRE HYDRANT
	LIGHT POLE
	PAD MOUNTED TRANSFORMER
	GRATE DRAIN
	GAS METER
	MANHOLE
	GUY ANCHOR
	POWER POLE

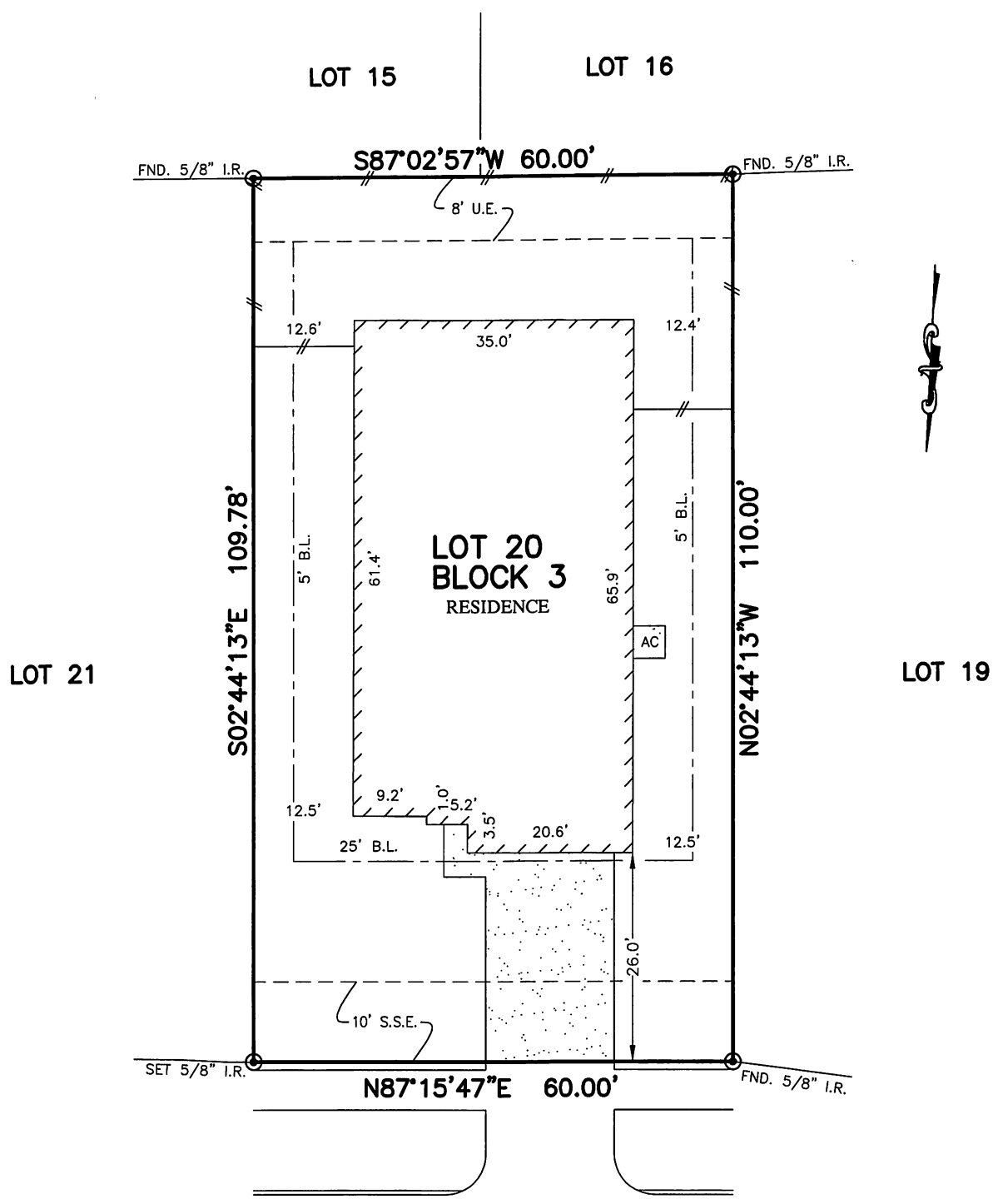

**3023 CURRIER COURT  
(60' R.O.W.)**

- NOTES:
1. ALL BEARINGS SHOWN HEREON ARE BASED ON THE RECORDED PLAT.
  2. SUBJECT TO APPLICABLE RESTRICTIVE COVENANTS LISTED IN ITEM No.1 SCHEDULE "B" OF TITLE COMMITMENT ISSUED BY WFG NATIONAL TITLE INSURANCE Co. UNDER G.F. No. PT1649906.
  3. AGREEMENT FOR UNDERGROUND/OVERHEAD ELECTRIC SERVICE PER C.F. No. 2015042678.

**PLAT OF SURVEY  
SCALE: 1" = 20'**

FLOOD MAP:  
THIS PROPERTY LIES IN ZONE "X"  
AS DEPICTED ON COMMUNITY PANEL  
NO. 48157 C 0400 L, DATED: 04-02-2014  
THIS INFORMATION IS BASED ON GRAPHIC PLOTTING.  
WE DO NOT ASSUME RESPONSIBILITY FOR EXACT

© 2017, ALLPOINTS SERVICES, CORP., All Rights Reserved. This original work is protected under copyrights laws, Title 17 U.S. Code Sections 101 & 102. All violators will be prosecuted to the extent of the law. This survey is being provided solely for the use of the recipients and no license has been created, express or implied, to copy the survey except as is necessary in conjunction with the original transaction.

FOR: TREY ALAN SCHMIDT  
ADDRESS:  
3023 CURRIER COURT  
ALLPOINTS JOB #:LL125750 AF  
G.F.: (PT1649906)

**LOT 20, BLOCK 3,  
BRIARWOOD CROSSING, SECTION 4,  
PLAT No. 20140265, PLAT RECORDS  
FORT BEND COUNTY, TEXAS**

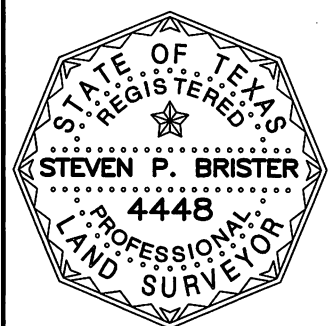

I HEREBY CERTIFY THAT THIS PLAT REPRESENTS THE RESULTS OF A SURVEY MADE ON THE GROUND, ON THE 17TH DAY OF JANUARY, 2017.

*Steven P. Brister*

