

This survey was performed on the ground under my supervision and the plat boundary corners have been set to the nearest centimeter. The plat boundary corners have been set to the nearest centimeter. The plat boundary corners have been set to the nearest centimeter.

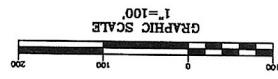
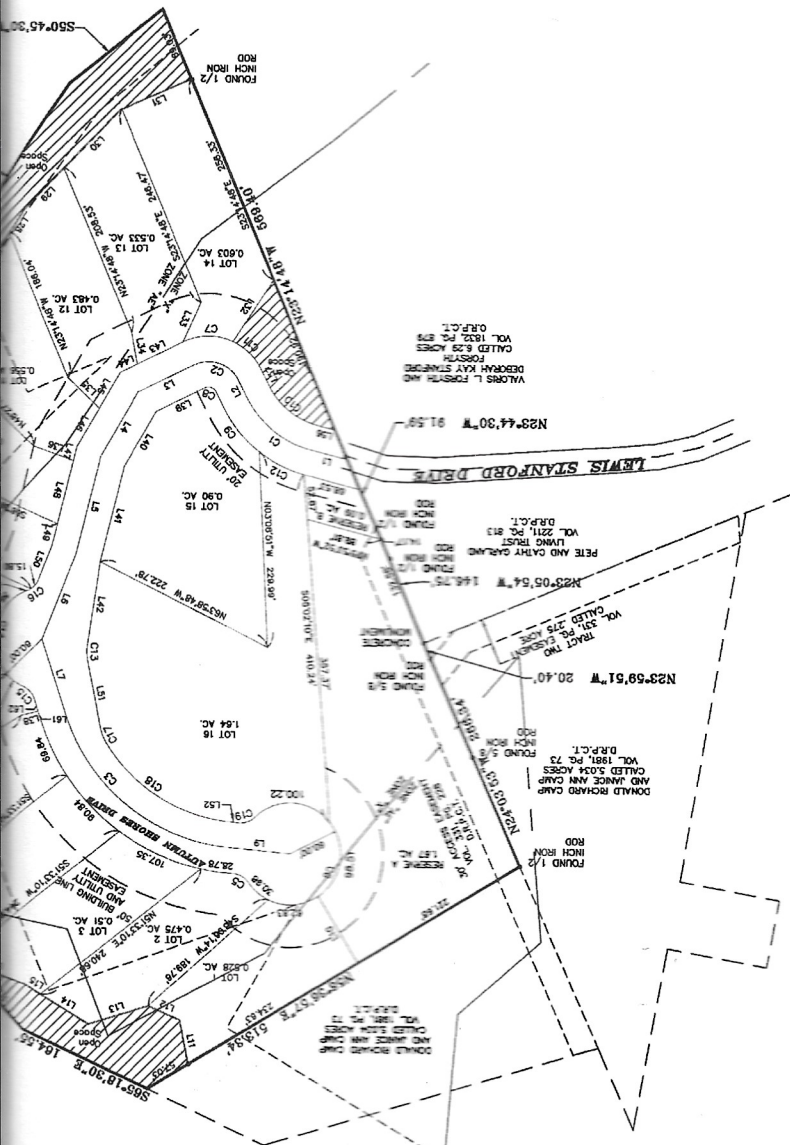

CURVE #	LENGTH	RADIUS	DELTA	CHORD BEARING	CHORD
C1	102.17'	120.00'	48.4652°	S81.3026°W	99.11'
C2	62.31'	40.00'	89.1616°	S71.4437°E	56.20'
C3	261.89'	225.00'	66.4127°	N51.4016°W	247.36'
C4	145.31'	60.00'	138.4523°	N12.222°E	112.20'
C5	21.68'	25.00'	49.4047°	S43.0956°E	21.00'
C6	17.46'	50.00'	20.0042°	N45.5440°E	17.37'
C7	181.77'	195.00'	53.2433°	N56.1843°W	175.36'
C8	21.68'	25.00'	49.4047°	S43.0956°E	21.00'
C9	67.52'	150.00'	25.4728°	S40.0043°E	66.95'
C10	76.63'	90.00'	48.4652°	N51.3026°W	74.33'
C11	47.71'	70.00'	39.0250°	N46.3825°W	46.78'
C12	60.19'	150.00'	22.9925°	S54.2408°E	59.78'
C13	17.17'	50.00'	19.4048°	N14.520°W	17.05'
C14	145.31'	60.00'	138.4523°	N12.222°E	112.20'
C15	21.68'	25.00'	49.4047°	S43.0956°E	21.00'
C16	17.46'	50.00'	20.0042°	N45.5440°E	17.37'
C17	181.77'	195.00'	53.2433°	N56.1843°W	175.36'
C18	21.68'	25.00'	49.4047°	S43.0956°E	21.00'
C19	145.31'	60.00'	138.4523°	N12.222°E	112.20'

LINE #	BEARING	LENGTH
L1	S75.5352°E	45.22'
L2	S27.0859°E	20.77'
L3	N29.4254°E	87.85'
L4	N32.4255°W	74.58'
L5	N13.1593°E	118.36'
L6	N18.1932°W	83.26'
L7	N18.1932°W	83.26'
L8	N65.0100°W	10.52'
L9	N85.0100°W	10.52'
L10	N11.2548°W	53.09'
L11	N11.2548°W	53.09'
L12	N66.3131°W	41.30'
L13	S72.4255°W	74.58'
L14	N58.4849°W	66.30'
L15	N58.4849°W	22.80'
L16	N70.5814°W	86.20'
L17	N44.0930°W	125.37'
L18	N44.0930°W	125.37'
L19	N40.3403°W	176.74'
L20	N40.3403°W	176.74'

LINE #	BEARING	LENGTH
L41	N13.3159°E	116.07'
L42	N8.0504°E	99.67'
L43	S63.3745°W	80.00'
L44	S63.3745°W	22.55'
L45	S29.4254°W	49.04'
L46	S29.4254°W	62.22'
L47	N33.4041°E	161.52'
L48	S13.3159°W	16.81'
L49	S13.3159°W	76.60'
L50	S21.0416°W	41.23'
L51	N11.5944°W	81.58'
L52	N65.0100°W	10.52'
L53	S23.4716°W	87.42'
L54	N11.2548°W	38.15'
L55	N43.2444°E	70.76'
L56	N75.5352°W	22.28'
L57	N27.0859°W	20.77'
L58	S18.1932°E	14.33'
L59	S18.1932°E	14.33'
L60	N56.1843°E	54.35'
L61	N56.1843°E	54.35'
L62	S18.1932°E	14.33'

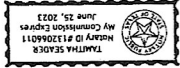

NOTARY PUBLIC IN AND FOR THE STATE OF TEXAS
JAMILLA SEIDERS
Notary Public
Commission Expires January 15, 2024

WITNESS MY HAND AND SEAL OF OFFICE, THIS 7 DAY OF April, 2021.

BEFORE ME, THE UNDERSIGNED AUTHORITY, ON THIS DAY APPEARED, PETER GARLAND, AS TRUSTEE FOR THE GARLAND TRUST, KNOWN TO ME TO BE THE PERSON WHOSE NAME IS SUBSCRIBED TO THE FOREGOING COMPANY, CITIZEN UNDER MY HAND AND SEAL OF OFFICE, THIS 7 DAY OF April, 2021.

There is no objection for the purposes and consideration herein expressed and in the capacity therein stated, on behalf of said COMPANY, to the undersigned authority, on this day appeared, PETER GARLAND, AS TRUSTEE FOR THE GARLAND TRUST, KNOWN TO ME TO BE THE PERSON WHOSE NAME IS SUBSCRIBED TO THE FOREGOING COMPANY, CITIZEN UNDER MY HAND AND SEAL OF OFFICE, THIS 7 DAY OF April, 2021.

There is no objection for the purposes and consideration herein expressed and in the capacity therein stated, on behalf of said COMPANY, to the undersigned authority, on this day appeared, PETER GARLAND, AS TRUSTEE FOR THE GARLAND TRUST, KNOWN TO ME TO BE THE PERSON WHOSE NAME IS SUBSCRIBED TO THE FOREGOING COMPANY, CITIZEN UNDER MY HAND AND SEAL OF OFFICE, THIS 7 DAY OF April, 2021.

There is no objection for the purposes and consideration herein expressed and in the capacity therein stated, on behalf of said COMPANY, to the undersigned authority, on this day appeared, PETER GARLAND, AS TRUSTEE FOR THE GARLAND TRUST, KNOWN TO ME TO BE THE PERSON WHOSE NAME IS SUBSCRIBED TO THE FOREGOING COMPANY, CITIZEN UNDER MY HAND AND SEAL OF OFFICE, THIS 7 DAY OF April, 2021.