

*Blake Heller* 11/2/2020 *Lindsay Heller* 11/2/2020

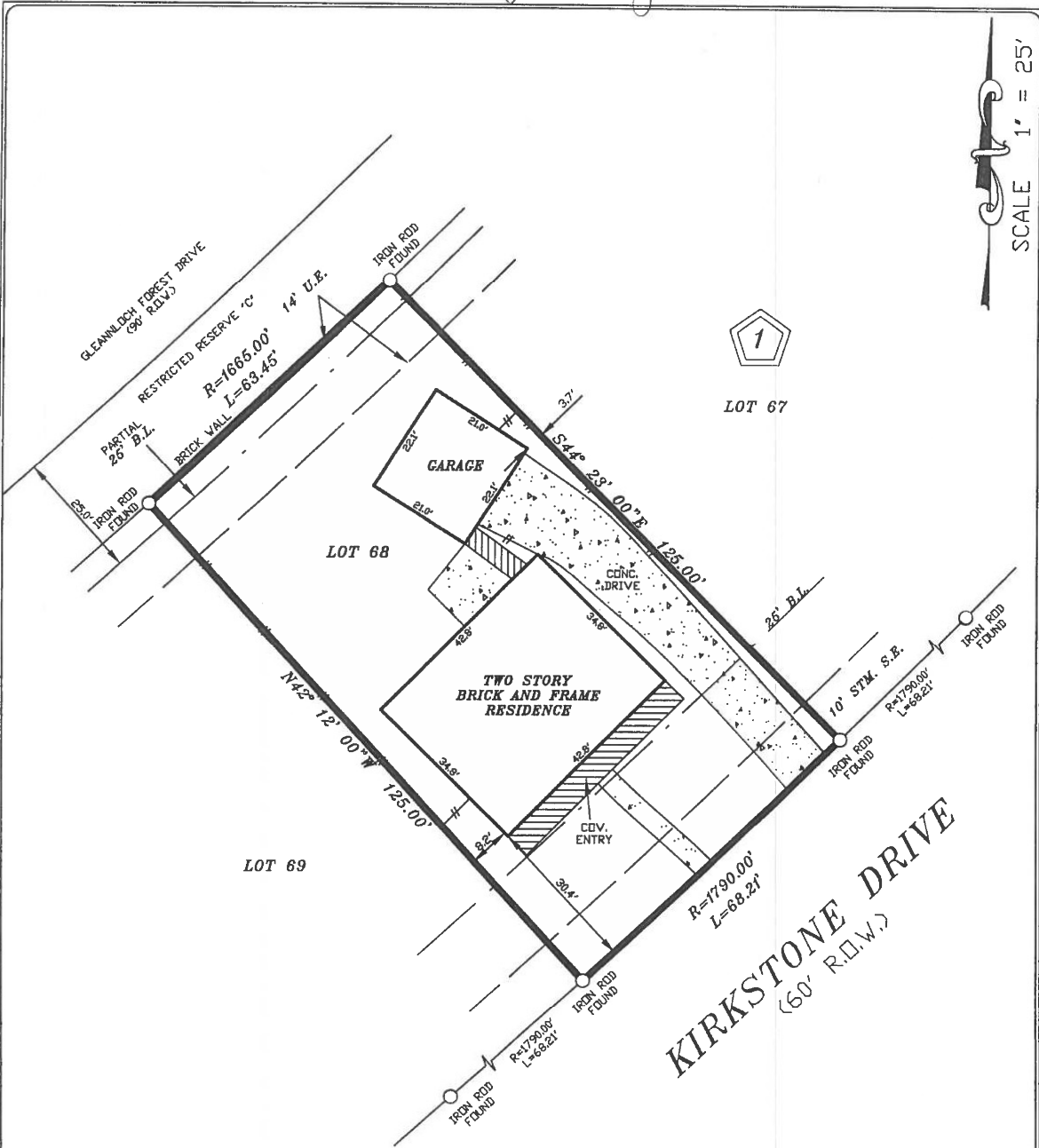

SCALE 1" = 25'

- NOTES:  
 1. RESTRICTIVE COVENANTS AS RECORDED UNDER FILM CODE 422050, H.C.M.R.  
 2. RELIANT ENERGY AGREEMENT AS RECORDED UNDER C.F. NO. U225263 R.P.R.H.C.T.

LOT:	68	BLOCK:	1	SUBDIVISION:	GLEANNLOCH FARMS SECTION 5
COUNTY:	HARRIS	STATE:	TEXAS	RECORDATION:	FILM CODE 422050, H.C.M.R.
PURCHASER:					BLAKE HELLER AND LINDSAY HELLER
ADDRESS:					9114 KIRKSTONE DRIVE
TITLE CO.:					STEWART TITLE
JOB NO.:					30-10-20
FIELD WORK:					10/27/2020JZ
DRAFTING:					10/27/2020JL
FINAL CHECK:					10/27/2020SR
KEY:					329 H

**COPPERFIELD SURVEYING CO.**  
  
 COPPERFIELD SURVEYING  
 18062 F.M. 529 ROAD  
 SUITE 115  
 CYPRESS, TEXAS 77433  
 TEL (281)815-7154

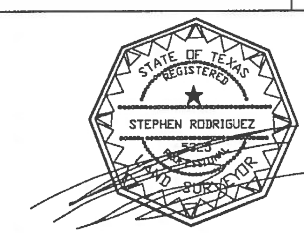

10/27/2020  
 I DO HEREBY CERTIFY THAT THIS SURVEY WAS MADE ON THE GROUND UNDER MY SUPERVISION AND THAT IT CORRECTLY REPRESENTS THE FACTS FOUND AT THE TIME OF THE SURVEY. THERE ARE NO ENCROACHMENTS APPARENT EXCEPT AS SHOWN.  
 STEPHEN RODRIGUEZ R.P.L.S. No. 5325

THE SURVEYOR HAS NOT ABSTRACTED SUBJECT PROPERTY. THIS SURVEY IS BASED ON TITLE COMMITMENT LISTED BELOW AND PLAT OF RECORD SHOWN.  
 THIS SURVEY IS GOOD FOR THIS TRANSACTION ONLY.  
 GF. No. 944392  
 SUBJECT PROPERTY IS NOT LOCATED IN A FEDERAL INSURANCE ADMINISTRATION DESIGNATED FLOOD HAZARD AREA ZONE 'X'  
 AS PER MAP 48201  
 PANEL 240 M DATED 10-16-13  
 THE FLOOD INFORMATION IS FROM A F.E.M.A. MAP. WE ARE NOT RESPONSIBLE FOR ITS ACCURACY.