

SCALE: 1" = 50'

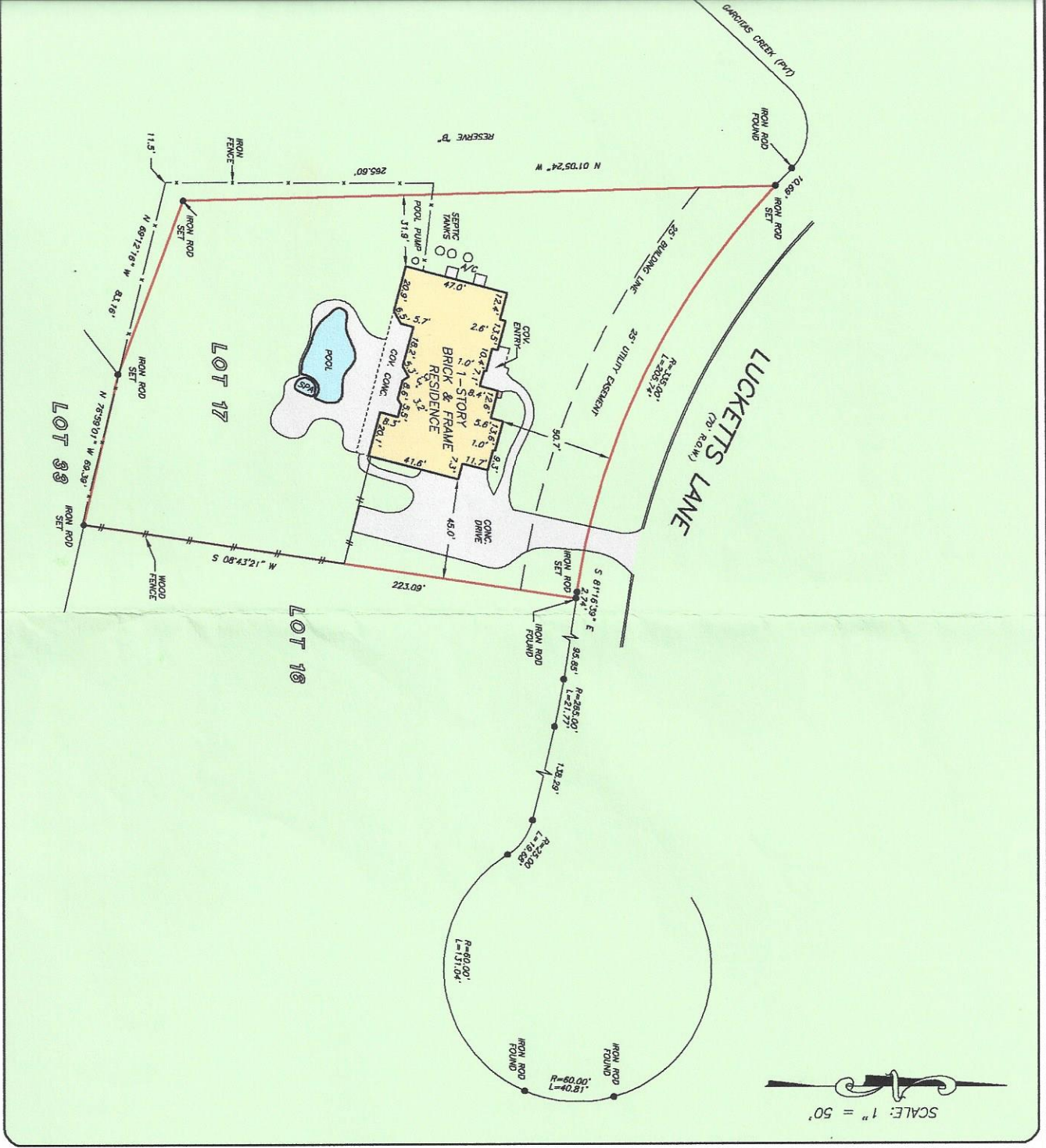

CF NO. 1310619-H096 FIRST AMERICAN TITLE  
 ADDRESS: 2727 LUCKETTS LANE  
 RICHMOND, TEXAS 77406  
 BORROWER: CHRISTOPHER D. SIRKA AND  
 WENDY C. SIRKA

**LOT 17, BLOCK 2  
 TEXANA PLANTATION SECTION 5**

ACCORDING TO THE MAP OR PLAT THEREOF RECORDED IN  
 SLIDE NOS. 2054/B AND 2055/A & B OF THE PLAT RECORDS  
 OF FORT BEND COUNTY, TEXAS



THIS PROPERTY DOES NOT LIE WITHIN THE  
 FLOOD HAZARD ZONE SHOWN ON THE  
 FLOOD HAZARD ZONE MAP OF FORT BEND  
 COUNTY, TEXAS, AS SHOWN ON THE  
 MAP REVISION 1/23/97  
 DRAWN BY: SV

A SUBSURFACE INVESTIGATION  
 WAS BEYOND THE SCOPE OF THIS SURVEY

RECORD BEARING: SLIDE NOS. 2054/B & 2055/A & B, FCGR

I HEREBY CERTIFY THAT THIS SURVEY WAS MADE  
 ON THE GROUND THAT THIS PLAT CORRECTLY  
 REPRESENTS THE FACTS FOUND AT THE  
 TIME OF SURVEY AND THAT THERE ARE NO  
 UNDISCOVERED ENCLAVES, EJECTA, OR  
 EXCEPTIONS AS SHOWN HEREON. THIS SURVEY IS  
 RESTRICTED TO THE PURPOSES AND INTENTIONS  
 SET FORTH IN THIS INSTRUMENT AND NO  
 RIGHTS ARE TO BE DERIVED THEREFROM  
 UNLESS THEY ARE SPECIFICALLY  
 MENTIONED IN THIS INSTRUMENT.

GEORGE DALE  
 PROFESSIONAL LAND SURVEYOR  
 NO. 4579  
 JOB NO. 08-0397  
 MARCH 31, 2009



**PRECISION SURVEYORS, INC.**

1-800-LANDSURVEY 281-496-1586  
 1-800-526-3787 FAX 281-496-1887  
 14923 MEMORIAL DRIVE SUITE 8100 HOUSTON, TEXAS 77079