

Please fill out completely



SELLER'S DISCLOSURE NOTICE

©Texas Association of REALTORS®, Inc. 2019

Section 5.008, Property Code requires a seller of residential property of not more than one dwelling unit to deliver a Seller's Disclosure Notice to a buyer on or before the effective date of a contract. This form complies with and contains additional disclosures which exceed the minimum disclosures required by the Code.

CONCERNING THE PROPERTY AT 7326 Pine Bower Court, Humble, TX 77346

THIS NOTICE IS A DISCLOSURE OF SELLER'S KNOWLEDGE OF THE CONDITION OF THE PROPERTY AS OF THE DATE SIGNED BY SELLER AND IS NOT A SUBSTITUTE FOR ANY INSPECTIONS OR WARRANTIES THE BUYER MAY WISH TO OBTAIN. IT IS NOT A WARRANTY OF ANY KIND BY SELLER, SELLER'S AGENTS, OR ANY OTHER AGENT.

Seller is is not occupying the Property. If unoccupied (by Seller), how long since Seller has occupied the Property? _____ (approximate date) or never occupied the Property

Section 1. The Property has the items marked below: (Mark Yes (Y), No (N), or Unknown (U).)

This notice does not establish the items to be conveyed. The contract will determine which items will & will not convey.

Item	Y	N	U	Item	Y	N	U	Item	Y	N	U
Cable TV Wiring	<input checked="" type="checkbox"/>	<input type="checkbox"/>	<input type="checkbox"/>	Liquid Propane Gas:	<input type="checkbox"/>	<input checked="" type="checkbox"/>	<input type="checkbox"/>	Pump: <input type="checkbox"/> sump <input type="checkbox"/> grinder	<input type="checkbox"/>	<input checked="" type="checkbox"/>	<input type="checkbox"/>
Carbon Monoxide Det.	<input type="checkbox"/>	<input checked="" type="checkbox"/>	<input type="checkbox"/>	-LP Community (Captive)	<input type="checkbox"/>	<input checked="" type="checkbox"/>	<input type="checkbox"/>	Rain Gutters	<input type="checkbox"/>	<input checked="" type="checkbox"/>	<input type="checkbox"/>
Ceiling Fans	<input checked="" type="checkbox"/>	<input type="checkbox"/>	<input type="checkbox"/>	-LP on Property	<input type="checkbox"/>	<input checked="" type="checkbox"/>	<input type="checkbox"/>	Range/Stove	<input checked="" type="checkbox"/>	<input type="checkbox"/>	<input type="checkbox"/>
Cooktop	<input type="checkbox"/>	<input checked="" type="checkbox"/>	<input type="checkbox"/>	Hot Tub	<input type="checkbox"/>	<input checked="" type="checkbox"/>	<input type="checkbox"/>	Roof/Attic Vents	<input type="checkbox"/>	<input checked="" type="checkbox"/>	<input type="checkbox"/>
Dishwasher	<input checked="" type="checkbox"/>	<input type="checkbox"/>	<input type="checkbox"/>	Intercom System	<input type="checkbox"/>	<input checked="" type="checkbox"/>	<input type="checkbox"/>	Sauna	<input type="checkbox"/>	<input checked="" type="checkbox"/>	<input type="checkbox"/>
Disposal	<input checked="" type="checkbox"/>	<input type="checkbox"/>	<input type="checkbox"/>	Microwave	<input checked="" type="checkbox"/>	<input type="checkbox"/>	<input type="checkbox"/>	Smoke Detector	<input type="checkbox"/>	<input checked="" type="checkbox"/>	<input type="checkbox"/>
Emergency Escape Ladder(s)	<input type="checkbox"/>	<input checked="" type="checkbox"/>	<input type="checkbox"/>	Outdoor Grill	<input type="checkbox"/>	<input checked="" type="checkbox"/>	<input type="checkbox"/>	Smoke Detector - Hearing Impaired	<input type="checkbox"/>	<input checked="" type="checkbox"/>	<input type="checkbox"/>
Exhaust Fans	<input checked="" type="checkbox"/>	<input type="checkbox"/>	<input type="checkbox"/>	Patio/Decking	<input checked="" type="checkbox"/>	<input type="checkbox"/>	<input type="checkbox"/>	Spa	<input type="checkbox"/>	<input checked="" type="checkbox"/>	<input type="checkbox"/>
Fences	<input checked="" type="checkbox"/>	<input type="checkbox"/>	<input type="checkbox"/>	Plumbing System	<input checked="" type="checkbox"/>	<input type="checkbox"/>	<input type="checkbox"/>	Trash Compactor	<input type="checkbox"/>	<input checked="" type="checkbox"/>	<input type="checkbox"/>
Fire Detection Equip.	<input type="checkbox"/>	<input checked="" type="checkbox"/>	<input type="checkbox"/>	Pool	<input type="checkbox"/>	<input checked="" type="checkbox"/>	<input type="checkbox"/>	TV Antenna	<input type="checkbox"/>	<input checked="" type="checkbox"/>	<input type="checkbox"/>
French Drain	<input type="checkbox"/>	<input checked="" type="checkbox"/>	<input type="checkbox"/>	Pool Equipment	<input type="checkbox"/>	<input checked="" type="checkbox"/>	<input type="checkbox"/>	Washer/Dryer Hookup	<input checked="" type="checkbox"/>	<input type="checkbox"/>	<input type="checkbox"/>
Gas Fixtures	<input checked="" type="checkbox"/>	<input type="checkbox"/>	<input type="checkbox"/>	Pool Maint. Accessories	<input type="checkbox"/>	<input checked="" type="checkbox"/>	<input type="checkbox"/>	Window Screens	<input checked="" type="checkbox"/>	<input checked="" type="checkbox"/>	<input type="checkbox"/>
Natural Gas Lines	<input checked="" type="checkbox"/>	<input type="checkbox"/>	<input type="checkbox"/>	Pool Heater	<input type="checkbox"/>	<input checked="" type="checkbox"/>	<input type="checkbox"/>	Public Sewer System	<input checked="" type="checkbox"/>	<input type="checkbox"/>	<input type="checkbox"/>

Item	Y	N	U	Additional Information
Central A/C	<input checked="" type="checkbox"/>	<input type="checkbox"/>	<input type="checkbox"/>	<input checked="" type="checkbox"/> electric <input type="checkbox"/> gas number of units: 1
Evaporative Coolers	<input type="checkbox"/>	<input type="checkbox"/>	<input checked="" type="checkbox"/>	number of units:
Wall/Window AC Units	<input type="checkbox"/>	<input checked="" type="checkbox"/>	<input type="checkbox"/>	number of units:
Attic Fan(s)	<input type="checkbox"/>	<input checked="" type="checkbox"/>	<input type="checkbox"/>	if yes, describe:
Central Heat	<input checked="" type="checkbox"/>	<input type="checkbox"/>	<input type="checkbox"/>	<input type="checkbox"/> electric <input checked="" type="checkbox"/> gas number of units: 1
Other Heat	<input type="checkbox"/>	<input checked="" type="checkbox"/>	<input type="checkbox"/>	if yes describe:
Oven	<input type="checkbox"/>	<input checked="" type="checkbox"/>	<input type="checkbox"/>	number of ovens: <input type="checkbox"/> electric <input type="checkbox"/> gas <input type="checkbox"/> other:
Fireplace & Chimney	<input checked="" type="checkbox"/>	<input type="checkbox"/>	<input type="checkbox"/>	<input type="checkbox"/> wood <input checked="" type="checkbox"/> gas logs <input type="checkbox"/> mock <input type="checkbox"/> other:
Carport	<input type="checkbox"/>	<input checked="" type="checkbox"/>	<input type="checkbox"/>	<input type="checkbox"/> attached <input type="checkbox"/> not attached
Garage	<input type="checkbox"/>	<input checked="" type="checkbox"/>	<input type="checkbox"/>	<input checked="" type="checkbox"/> attached <input type="checkbox"/> not attached
Garage Door Openers	<input checked="" type="checkbox"/>	<input type="checkbox"/>	<input type="checkbox"/>	number of units: 2 number of remotes: 2
Satellite Dish & Controls	<input checked="" type="checkbox"/>	<input type="checkbox"/>	<input type="checkbox"/>	<input checked="" type="checkbox"/> owned <input type="checkbox"/> leased from
Security System	<input checked="" type="checkbox"/>	<input type="checkbox"/>	<input type="checkbox"/>	<input checked="" type="checkbox"/> owned <input type="checkbox"/> leased from
Solar Panels	<input type="checkbox"/>	<input checked="" type="checkbox"/>	<input type="checkbox"/>	<input type="checkbox"/> owned <input type="checkbox"/> leased from
Water Heater	<input checked="" type="checkbox"/>	<input type="checkbox"/>	<input type="checkbox"/>	<input type="checkbox"/> electric <input checked="" type="checkbox"/> gas <input type="checkbox"/> other: number of units: 1
Water Softener	<input type="checkbox"/>	<input checked="" type="checkbox"/>	<input type="checkbox"/>	<input type="checkbox"/> owned <input type="checkbox"/> leased from
Other Leased Item(s)	<input type="checkbox"/>	<input checked="" type="checkbox"/>	<input type="checkbox"/>	if yes, describe:

Underground Lawn Sprinkler automatic manual areas covered: _____

Septic / On-Site Sewer Facility if yes, attach Information About On-Site Sewer Facility (TXR-1407)

Water supply provided by: city well MUD co-op unknown other: _____

Was the Property built before 1978? yes no unknown
 (If yes, complete, sign, and attach TXR-1906 concerning lead-based paint hazards).

Roof Type: Composition Age: 12 years (approximate)

Is there an overlay roof covering on the Property (shingles or roof covering placed over existing shingles or roof covering)? yes no unknown

Are you (Seller) aware of any of the items listed in this Section 1 that are not in working condition, that have defects, or are need of repair? yes no If yes, describe (attach additional sheets if necessary): _____

Section 2. Are you (Seller) aware of any defects or malfunctions in any of the following? (Mark Yes (Y) if you are aware and No (N) if you are not aware.)

Item	Y	N	Item	Y	N	Item	Y	N
Basement	<input type="checkbox"/>	<input checked="" type="checkbox"/>	Floors	<input type="checkbox"/>	<input checked="" type="checkbox"/>	Sidewalks	<input type="checkbox"/>	<input checked="" type="checkbox"/>
Ceilings	<input type="checkbox"/>	<input checked="" type="checkbox"/>	Foundation / Slab(s)	<input type="checkbox"/>	<input checked="" type="checkbox"/>	Walls / Fences	<input type="checkbox"/>	<input checked="" type="checkbox"/>
Doors	<input type="checkbox"/>	<input checked="" type="checkbox"/>	Interior Walls	<input type="checkbox"/>	<input checked="" type="checkbox"/>	Windows	<input type="checkbox"/>	<input checked="" type="checkbox"/>
Driveways	<input type="checkbox"/>	<input checked="" type="checkbox"/>	Lighting Fixtures	<input type="checkbox"/>	<input checked="" type="checkbox"/>	Other Structural Components	<input type="checkbox"/>	<input checked="" type="checkbox"/>
Electrical Systems	<input type="checkbox"/>	<input checked="" type="checkbox"/>	Plumbing Systems	<input type="checkbox"/>	<input checked="" type="checkbox"/>		<input type="checkbox"/>	<input type="checkbox"/>
Exterior Walls	<input type="checkbox"/>	<input checked="" type="checkbox"/>	Roof	<input type="checkbox"/>	<input checked="" type="checkbox"/>		<input type="checkbox"/>	<input type="checkbox"/>

If the answer to any of the items in Section 2 is yes, explain (attach additional sheets if necessary): _____

Section 3. Are you (Seller) aware of any of the following conditions? (Mark Yes (Y) if you are aware and No (N) if you are not aware.)

Condition	Y	N	Condition	Y	N
Aluminum Wiring	<input type="checkbox"/>	<input checked="" type="checkbox"/>	Radon Gas	<input type="checkbox"/>	<input checked="" type="checkbox"/>
Asbestos Components	<input type="checkbox"/>	<input checked="" type="checkbox"/>	Settling	<input type="checkbox"/>	<input checked="" type="checkbox"/>
Diseased Trees: <input type="checkbox"/> oak wilt <input type="checkbox"/>	<input type="checkbox"/>	<input checked="" type="checkbox"/>	Soil Movement	<input type="checkbox"/>	<input checked="" type="checkbox"/>
Endangered Species/Habitat on Property	<input type="checkbox"/>	<input type="checkbox"/>	Subsurface Structure or Pits	<input type="checkbox"/>	<input checked="" type="checkbox"/>
Fault Lines	<input type="checkbox"/>	<input checked="" type="checkbox"/>	Underground Storage Tanks	<input type="checkbox"/>	<input checked="" type="checkbox"/>
Hazardous or Toxic Waste	<input type="checkbox"/>	<input checked="" type="checkbox"/>	Unplatted Easements	<input type="checkbox"/>	<input checked="" type="checkbox"/>
Improper Drainage	<input type="checkbox"/>	<input checked="" type="checkbox"/>	Unrecorded Easements	<input type="checkbox"/>	<input checked="" type="checkbox"/>
Intermittent or Weather Springs	<input type="checkbox"/>	<input checked="" type="checkbox"/>	Urea-formaldehyde Insulation	<input type="checkbox"/>	<input checked="" type="checkbox"/>
Landfill	<input type="checkbox"/>	<input checked="" type="checkbox"/>	Water Damage Not Due to a Flood Event	<input type="checkbox"/>	<input checked="" type="checkbox"/>
Lead-Based Paint or Lead-Based Pt. Hazards	<input type="checkbox"/>	<input checked="" type="checkbox"/>	Wetlands on Property	<input type="checkbox"/>	<input type="checkbox"/>
Encroachments onto the Property	<input type="checkbox"/>	<input checked="" type="checkbox"/>	Wood Rot	<input type="checkbox"/>	<input checked="" type="checkbox"/>
Improvements encroaching on others' property	<input type="checkbox"/>	<input checked="" type="checkbox"/>	Active infestation of termites or other wood destroying insects (WDI)	<input type="checkbox"/>	<input checked="" type="checkbox"/>
Located in Historic District	<input type="checkbox"/>	<input checked="" type="checkbox"/>	Previous treatment for termites or WDI	<input type="checkbox"/>	<input checked="" type="checkbox"/>
Historic Property Designation	<input type="checkbox"/>	<input checked="" type="checkbox"/>	Previous termite or WDI damage repaired	<input type="checkbox"/>	<input checked="" type="checkbox"/>
Previous Foundation Repairs	<input type="checkbox"/>	<input checked="" type="checkbox"/>	Previous Fires	<input type="checkbox"/>	<input checked="" type="checkbox"/>
Previous Roof Repairs	<input type="checkbox"/>	<input checked="" type="checkbox"/>	Termite or WDI damage needing repair	<input type="checkbox"/>	<input checked="" type="checkbox"/>
Previous Other Structural Repairs	<input type="checkbox"/>	<input checked="" type="checkbox"/>	Single Blockable Main Drain in Pool/Hot Tub/Spa*	<input type="checkbox"/>	<input checked="" type="checkbox"/>
Previous Use of Premises for Manufacture of Methamphetamine	<input type="checkbox"/>	<input checked="" type="checkbox"/>			

If the answer to any of the items in Section 3 is yes, explain (attach additional sheets if necessary): _____

*A single blockable main drain may cause a suction entrapment hazard for an individual.

Section 4. Are you (Seller) aware of any item, equipment, or system in or on the Property that is in need of repair, which has not been previously disclosed in this notice? yes no If yes, explain (attach additional sheets if necessary): _____

Section 5. Are you (Seller) aware of any of the following conditions?* (Mark Yes (Y) if you are aware and check wholly or partly as applicable. Mark No (N) if you are not aware.)

- | | | | | | |
|--|---|---|-------------------------------------|--------------------------|---|
| <table border="0"> <tr> <td style="text-align: center;">Y</td> <td style="text-align: center;">N</td> </tr> <tr> <td style="text-align: center;"><input checked="" type="checkbox"/></td> <td style="text-align: center;"><input type="checkbox"/></td> </tr> </table> | Y | N | <input checked="" type="checkbox"/> | <input type="checkbox"/> | Present flood insurance coverage (if yes, attach TXR 1414). |
| Y | N | | | | |
| <input checked="" type="checkbox"/> | <input type="checkbox"/> | | | | |
| <input type="checkbox"/> | <input checked="" type="checkbox"/> | | | | |
| | Previous flooding due to a failure or breach of a reservoir or a controlled or emergency release of water from a reservoir. | | | | |
| <input type="checkbox"/> | <input checked="" type="checkbox"/> | | | | |
| | Previous flooding due to a natural flood event (if yes, attach TXR 1414). | | | | |
| <input type="checkbox"/> | <input checked="" type="checkbox"/> | | | | |
| | Previous water penetration into a structure on the Property due to a natural flood event (if yes, attach TXR 1414). | | | | |
| <input type="checkbox"/> | <input checked="" type="checkbox"/> | | | | |
| | Located <input type="checkbox"/> wholly <input type="checkbox"/> partly in a 100-year floodplain (Special Flood Hazard Area-Zone A, V, A99, AE, AO, AH, VE, or AR) (if yes, attach TXR 1414). | | | | |
| <input type="checkbox"/> | <input checked="" type="checkbox"/> | | | | |
| | Located <input type="checkbox"/> wholly <input type="checkbox"/> partly in a 500-year floodplain (Moderate Flood Hazard Area-Zone X (shaded)). | | | | |
| <input type="checkbox"/> | <input checked="" type="checkbox"/> | | | | |
| | Located <input type="checkbox"/> wholly <input type="checkbox"/> partly in a floodway (if yes, attach TXR 1414). | | | | |
| <input type="checkbox"/> | <input checked="" type="checkbox"/> | | | | |
| | Located <input type="checkbox"/> wholly <input type="checkbox"/> partly in a flood pool. | | | | |
| <input type="checkbox"/> | <input checked="" type="checkbox"/> | | | | |
| | Located <input type="checkbox"/> wholly <input type="checkbox"/> partly in a reservoir. | | | | |

If the answer to any of the above is yes, explain (attach additional sheets as necessary): _____

*For purposes of this notice:

"100-year floodplain" means any area of land that: (A) is identified on the flood insurance rate map as a special flood hazard area, which is designated as Zone A, V, A99, AE, AO, AH, VE, or AR on the map; (B) has a one percent annual chance of flooding, which is considered to be a high risk of flooding; and (C) may include a regulatory floodway, flood pool, or reservoir.

"500-year floodplain" means any area of land that: (A) is identified on the flood insurance rate map as a moderate flood hazard area, which is designated on the map as Zone X (shaded); and (B) has a two-tenths of one percent annual chance of flooding, which is considered to be a moderate risk of flooding.

"Flood pool" means the area adjacent to a reservoir that lies above the normal maximum operating level of the reservoir and that is subject to controlled inundation under the management of the United States Army Corps of Engineers.

"Flood insurance rate map" means the most recent flood hazard map published by the Federal Emergency Management Agency under the National Flood Insurance Act of 1968 (42 U.S.C. Section 4001 et seq.).

"Floodway" means an area that is identified on the flood insurance rate map as a regulatory floodway, which includes the channel of a river or other watercourse and the adjacent land areas that must be reserved for the discharge of a base flood, also referred to as a 100-year flood, without cumulatively increasing the water surface elevation more than a designated height.

"Reservoir" means a water impoundment project operated by the United States Army Corps of Engineers that is intended to retain water or delay the runoff of water in a designated surface area of land.

Section 6. Have you (Seller) ever filed a claim for flood damage to the Property with any insurance provider, including the National Flood Insurance Program (NFIP)?* yes no If yes, explain (attach additional sheets as necessary): _____

*Homes in high risk flood zones with mortgages from federally regulated or insured lenders are required to have flood insurance. Even when not required, the Federal Emergency Management Agency (FEMA) encourages homeowners in high risk, moderate risk, and low risk flood zones to purchase flood insurance that covers the structure(s) and the personal property within the structure(s).

Section 7. Have you (Seller) ever received assistance from FEMA or the U.S. Small Business Administration (SBA) for flood damage to the Property? yes no If yes, explain (attach additional sheets as necessary): _____

Section 8. Are you (Seller) aware of any of the following? (Mark Yes (Y) if you are aware. Mark No (N) if you are not aware.)

- | Y | N | |
|-------------------------------------|-------------------------------------|---|
| <input type="checkbox"/> | <input checked="" type="checkbox"/> | Room additions, structural modifications, or other alterations or repairs made without necessary permits, with unresolved permits, or not in compliance with building codes in effect at the time. |
| <input checked="" type="checkbox"/> | <input type="checkbox"/> | Homeowners' associations or maintenance fees or assessments. If yes, complete the following:
Name of association: <u>CA M</u>
Manager's name: _____ Phone: <u>281-852-1155</u>
Fees or assessments are: \$ <u>435</u> per <u>year</u> and are: <input type="checkbox"/> mandatory <input type="checkbox"/> voluntary
Any unpaid fees or assessment for the Property? <input type="checkbox"/> yes (\$ _____) <input type="checkbox"/> no
If the Property is in more than one association, provide information about the other associations below or attach information to this notice. |
| <input checked="" type="checkbox"/> | <input type="checkbox"/> | Any common area (facilities such as pools, tennis courts, walkways, or other) co-owned in undivided interest with others. If yes, complete the following:
Any optional user fees for common facilities charged? <input type="checkbox"/> yes <input type="checkbox"/> no If yes, describe: _____ |
| <input checked="" type="checkbox"/> | <input type="checkbox"/> | Any notices of violations of deed restrictions or governmental ordinances affecting the condition or use of the Property. |
| <input checked="" type="checkbox"/> | <input type="checkbox"/> | Any lawsuits or other legal proceedings directly or indirectly affecting the Property. (Includes, but is not limited to: divorce, foreclosure, heirship, bankruptcy, and taxes.) |
| <input checked="" type="checkbox"/> | <input type="checkbox"/> | Any death on the Property except for those deaths caused by: natural causes, suicide, or accident unrelated to the condition of the Property. |
| <input checked="" type="checkbox"/> | <input type="checkbox"/> | Any condition on the Property which materially affects the health or safety of an individual. |
| <input checked="" type="checkbox"/> | <input type="checkbox"/> | Any repairs or treatments, other than routine maintenance, made to the Property to remediate environmental hazards such as asbestos, radon, lead-based paint, urea-formaldehyde, or mold.
If yes, attach any certificates or other documentation identifying the extent of the remediation (for example, certificate of mold remediation or other remediation). |
| <input checked="" type="checkbox"/> | <input type="checkbox"/> | Any rainwater harvesting system located on the Property that is larger than 500 gallons and that uses a public water supply as an auxiliary water source. |
| <input checked="" type="checkbox"/> | <input type="checkbox"/> | The Property is located in a propane gas system service area owned by a propane distribution system retailer. |
| <input checked="" type="checkbox"/> | <input type="checkbox"/> | Any portion of the Property that is located in a groundwater conservation district or a subsidence district.
If the answer to any of the items in Section 8 is yes, explain (attach additional sheets if necessary): <u>HOA Dues</u> |

- (1) The Texas Department of Public Safety maintains a database that the public may search, at no cost, to determine if registered sex offenders are located in certain zip code areas. To search the database, visit <https://publicsite.dps.texas.gov/SexOffenderRegistry>. For information concerning past criminal activity in certain areas or neighborhoods, contact the local police department.
- (2) If the Property is located in a coastal area that is seaward of the Gulf Intracoastal Waterway or within 1,000 feet of the mean high tide bordering the Gulf of Mexico, the Property may be subject to the Open Beaches Act or the Dune Protection Act (Chapter 61 or 63, Natural Resources Code, respectively) and a beachfront construction certificate or dune protection permit may be required for repairs or improvements. Contact the local government with ordinance authority over construction adjacent to public beaches for more information.
- (3) If the Property is located in a seacoast territory of this state designated as a catastrophe area by the Commissioner of the Texas Department of Insurance, the Property may be subject to additional requirements to obtain or continue windstorm and hail insurance. A certificate of compliance may be required for repairs or improvements to the Property. For more information, please review *Information Regarding Windstorm and Hail Insurance for Certain Properties* (TXR 2518) and contact the Texas Department of Insurance or the Texas Windstorm Insurance Association.
- (4) This Property may be located near a military installation and may be affected by high noise or air installation compatible use zones or other operations. Information relating to high noise and compatible use zones is available in the most recent Air Installation Compatible Use Zone Study or Joint Land Use Study prepared for a military installation and may be accessed on the Internet website of the military installation and of the county and any municipality in which the military installation is located.
- (5) If you are basing your offers on square footage, measurements, or boundaries, you should have those items independently measured to verify any reported information.

(6) The following providers currently provide service to the Property:

Electric: <u>Ambit</u>	phone #: _____
Sewer: <u>MUD</u>	phone #: _____
Water: <u>MUD</u>	phone #: _____
Cable: <u>Xfinity</u>	phone #: _____
Trash: <u>MUD</u>	phone #: _____
Natural Gas: <u>Centerpoint</u>	phone #: _____
Phone Company: _____	phone #: _____
Propane: _____	phone #: _____
Internet: <u>Xfinity</u>	phone #: _____

(7) This Seller's Disclosure Notice was completed by Seller as of the date signed. The brokers have relied on this notice as true and correct and have no reason to believe it to be false or inaccurate. YOU ARE ENCOURAGED TO HAVE AN INSPECTOR OF YOUR CHOICE INSPECT THE PROPERTY.

The undersigned Buyer acknowledges receipt of the foregoing notice.

Signature of Buyer

Date

Signature of Buyer

Date

Printed Name: _____

Printed Name: _____

ADDENDUM TO THE SELLER'S DISCLOSURE

For the Property at: 7326 Pine Bower Court, Humble, TX 77346

A. Building Materials

1. Are you aware of any building materials used which have been or are the subject of class action litigation including certain types of stucco, synthetic stucco, siding and water pipes. No, If Yes please explain:

--

B. Water Related Issues

1. Have you experienced any seepage or leaks including but not limited to prior plumbing leaks, A/C leaks or roof leaks? No, If Yes please explain:

Date:	Type:	Explanation:

C. Insurance Claims:

1. Have you requested or submitted any insurance claims for the property? No, If Yes please explain:

Date:	Type:	Explanation:
2008 Ike 2009	ROOF	Hail Damage got new roof

D. Survey

1. Are you aware of any problems or changes regarding your current survey (ie: encroachments, easements, additions)? No, If Yes please explain:

--

E. Square Footage:

1. Square footage is one, but not the only determination of value. There are several sources of square footage data including, but not limited to blue prints, builder's plans, appraisal, and appraisal district. My square footage reference is:
 Blue Prints Builder's Plans Appraisal Appraisal District

KELLER WILLIAMS REALTY and its agents do not warrant or guarantee any information or the accuracy of any inspections or reports made in connection with the subject property given either verbally or in written form regarding the subject property. Purchasers are advised to have the property inspected by an inspector of their choice and to verify any and all representations.

 5-27-21
Signature of Seller Date

Signature of Seller Date

Signature of Purchaser Date

Signature of Purchaser Date



ADDENDUM FOR PROPERTY SUBJECT TO MANDATORY MEMBERSHIP IN A PROPERTY OWNERS ASSOCIATION (NOT FOR USE WITH CONDOMINIUMS) ADDENDUM TO CONTRACT CONCERNING THE PROPERTY AT

7326 Pine Bower Court, Humble, TX 77346

(Street Address and City)

CAM - 281-852-1155

(Name of Property Owners Association, (Association) and Phone Number)

A. SUBDIVISION INFORMATION: "Subdivision Information" means: (i) a current copy of the restrictions applying to the subdivision and bylaws and rules of the Association, and (ii) a resale certificate, all of which are described by Section 207.003 of the Texas Property Code.

(Check only one box):

- 1. Within _____ days after the effective date of the contract, Seller shall obtain, pay for, and deliver the Subdivision Information to the Buyer. If Seller delivers the Subdivision Information, Buyer may terminate the contract within 3 days after Buyer receives the Subdivision Information or prior to closing, whichever occurs first, and the earnest money will be refunded to Buyer. If Buyer does not receive the Subdivision Information, Buyer, as Buyer's sole remedy, may terminate the contract at any time prior to closing and the earnest money will be refunded to Buyer.
2. Within _____ days after the effective date of the contract, Buyer shall obtain, pay for, and deliver a copy of the Subdivision Information to the Seller. If Buyer obtains the Subdivision Information within the time required, Buyer may terminate the contract within 3 days after Buyer receives the Subdivision Information or prior to closing, whichever occurs first, and the earnest money will be refunded to Buyer. If Buyer, due to factors beyond Buyer's control, is not able to obtain the Subdivision Information within the time required, Buyer may, as Buyer's sole remedy, terminate the contract within 3 days after the time required or prior to closing, whichever occurs first, and the earnest money will be refunded to Buyer.
3. Buyer has received and approved the Subdivision Information before signing the contract. Buyer does not require an updated resale certificate. If Buyer requires an updated resale certificate, Seller, at Buyer's expense, shall deliver it to Buyer within 10 days after receiving payment for the updated resale certificate from Buyer. Buyer may terminate this contract and the earnest money will be refunded to Buyer if Seller fails to deliver the updated resale certificate within the time required.
4. Buyer does not require delivery of the Subdivision Information.

The title company or its agent is authorized to act on behalf of the parties to obtain the Subdivision Information ONLY upon receipt of the required fee for the Subdivision Information from the party obligated to pay.

B. MATERIAL CHANGES. If Seller becomes aware of any material changes in the Subdivision Information, Seller shall promptly give notice to Buyer. Buyer may terminate the contract prior to closing by giving written notice to Seller if: (i) any of the Subdivision Information provided was not true; or (ii) any material adverse change in the Subdivision Information occurs prior to closing, and the earnest money will be refunded to Buyer.

C FEES: Except as provided by Paragraphs A, D and E, Buyer shall pay any and all Association fees or other charges associated with the transfer of the Property not to exceed \$205.00 and Seller shall pay any excess.

D. DEPOSITS FOR RESERVES: Buyer shall pay any deposits for reserves required at closing by the Association.

E. AUTHORIZATION: Seller authorizes the Association to release and provide the Subdivision Information and any updated resale certificate if requested by the Buyer, the Title Company, or any broker to this sale. If Buyer does not require the Subdivision Information or an updated resale certificate, and the Title Company requires information from the Association (such as the status of dues, special assessments, violations of covenants and restrictions, and a waiver of any right of first refusal), Buyer Seller shall pay the Title Company the cost of obtaining the information prior to the Title Company ordering the information.

NOTICE TO BUYER REGARDING REPAIRS BY THE ASSOCIATION: The Association may have the sole responsibility to make certain repairs to the Property. If you are concerned about the condition of any part of the Property which the Association is required to repair, you should not sign the contract unless you are satisfied that the Association will make the desired repairs.

Buyer signature box

Buyer

Buyer signature box

Buyer

Seller signature box with signature

Seller

Seller signature box

Seller

The form of this addendum has been approved by the Texas Real Estate Commission for use only with similarly approved or promulgated forms of contracts. Such approval relates to this contract form only. TREC forms are intended for use only by trained real estate licensees. No representation is made as to the legal validity or adequacy of any provision in any specific transactions. It is not intended for complex transactions. Texas Real Estate Commission, P.O. Box 12188, Austin, TX 78711-2188, (512) 936-3000 (www.trec.texas.gov) TREC No. 36-8. This form replaces TREC No. 36-7.



Notice to a Purchaser of Real Property in a Water District

Note: This Notice should be completed and given to a prospective purchaser prior to execution of a binding contract of sale and purchase, should be executed by the seller and purchaser and should be attached as a separate portion of a purchase contract. Please see NOTE at bottom of page.

1) The real property, described below, that you are about to purchase is located in the Harris Co Mud #152 District. The district has taxing authority separate from any other taxing authority and may, subject to voter approval, issue an unlimited amount of bonds and levy an unlimited rate of tax in payment of such bonds. As of this date, the rate of taxes levied by the district on real property located in the district is \$0.28 on each \$100 of assessed valuation. If the district has not yet levied taxes, the most recent projected rate of tax, as of this date, is \$0.28 on each \$100 of assessed valuation. The total amount of bonds, excluding refunding bonds and any bonds or any portion of bonds issued that are payable solely from revenues received or expected to be received under a contract with a governmental entity, approved by the voters and which have been or may, at this date, be issued in \$44,955,000, and the aggregate initial principal amounts of all bonds issued for one or more of the specified facilities of the district and payable in whole or in part from property taxes is \$23,430,000.

2) The district has the authority to adopt and impose a standby fee on property in the district that has water, sanitary sewer, or drainage facilities and services available but not connected and which does not have a house, building, or other improvement located thereon and does not substantially utilize the utility capacity available to the property. The district may exercise the authority without holding an election on the matter. As of this date, the most recent amount of the standby fee is \$unknown. An unpaid standby fee is a personal obligation of the person that owned the property at the time of imposition and is secured by a lien on the property. Any person may request a certificate from the district stating the amount, if any, of unpaid standby fees on a tract of property in the district.

3) Mark an "X" in one of the following three spaces and then complete as instructed.

- Notice for Districts Located in Whole or In Part within the Corporate Boundaries of a Municipality (Complete Paragraph A).
- Notice for Districts Located in Whole or In Part in the Extraterritorial Jurisdiction of One or More Home-Rule Municipalities and Not Located within the Corporate Boundaries of a Municipality (Complete Paragraph B).
- Notice for Districts that are NOT Located in Whole or in Part within the Corporate Boundaries of a Municipality or the Extraterritorial Jurisdiction of One or More Home-Rule Municipalities.

A) The district is located in whole or in part within the corporate boundaries of the City of _____ . The taxpayers of the district are subject to the taxes imposed by the municipality and by the district until the district is dissolved. By law, a district located within the corporate boundaries of a municipality may be dissolved by municipal ordinance without the consent of the district or the voters of the district.

B) The district is located in whole or in part in the extraterritorial jurisdiction of the City of Houston . By law, a district located in the extraterritorial jurisdiction of a municipality may be annexed without the consent of the district or the voters of the district. When a district is annexed, the district is dissolved.

4) The purpose of this district is to provide water, sewer, drainage, or flood control facilities and services within the district through the issuance of bonds payable in whole or in part from property taxes. The cost of these utility facilities is not included in the purchase price of your property, and these utility facilities are owned or to be owned by the district. The legal description of the property you are acquiring is as follows: _____

LT 41 BLK 9 ATASCOCITA SOUTH SEC 2

[Signature] 5-27-21
Signature of Seller Date

Signature of Seller Date

PURCHASER IS ADVISED THAT THE INFORMATION SHOWN ON THIS FORM IS SUBJECT TO CHANGE BY THE DISTRICT AT ANY TIME. THE DISTRICT ROUTINELY ESTABLISHES TAX RATES DURING THE MONTHS OF SEPTEMBER THROUGH DECEMBER OF EACH YEAR, EFFECTIVE FOR THE YEAR IN WHICH THE TAX RATES ARE APPROVED BY THE DISTRICT. PURCHASER IS ADVISED TO CONTACT THE DISTRICT TO DETERMINE THE STATUS OF ANY CURRENT OR PROPOSED CHANGES TO THE INFORMATION SHOWN ON THIS FORM.

The undersigned purchaser hereby acknowledges receipt of the foregoing notice at or prior to execution of a binding contract for the purchase of the real property described in such notice or at closing of purchase of the real property.

Signature of Purchaser Date

Signature of Purchaser Date

NOTE: Correct district name, tax rate, bond amounts, and legal description are to be placed in the appropriate space. Except for notices included as an addendum or paragraph of a purchase contract, the notice shall be executed by the seller and purchaser, as indicated. If the district does not propose to provide one or more of the specified facilities and services, the appropriate purpose may be eliminated. If the district has not yet levied taxes, a statement of the district's most recent projected rate of tax is to be placed in the appropriate space. If the district does not have approval from the commission to adopt and impose a standby fee, the second paragraph of the notice may be deleted. For the purposes of the notice form required to be given to the prospective purchaser prior to execution of a binding contract of sale and purchase, a seller and any agent, representative, or person acting on the seller's behalf may modify the notice by substitution of the words "January 1, 2021" for the words "this date" and place the correct calendar year in the appropriate space.

FIELD WORK
12-10-99
DRAFTED BY: RBP
12-15-99
CHECKED BY: HLH
12-15-99
SCALE
1" = 20'
REVISIONS



I, Herbert L. Hicks, a Registered Professional Surveyor (No. 2077) in the State of Texas, hereby certify that this plat was made from an actual survey on the ground by me or under my direction; that no encroachments exist at the time of this survey unless reflected hereon; that said survey conforms to the current Texas Board of Professional Land Surveying Standards and Specifications.

19823 Firesign Drive
Humble, Texas 77346
(Phone) 281-812-4486
(Fax) 281-812-4990

LOT: 41	BLOCK: 9	SECTION: 2	SUBDIVISION: ATASCOCITA SOUTH
RECORDATION: VOLUME 286, PAGE 83, M.R.H.C.T.			
LENDER: TITLE CO.: FIRST AMERICAN TITLE			
PURCHASER: DWIGHT P. ROBERTS			
ADDRESS: 7526 PINE BOWER COURT, HUMBLE, TEXAS 77346			
JOB NO. AC9915896			

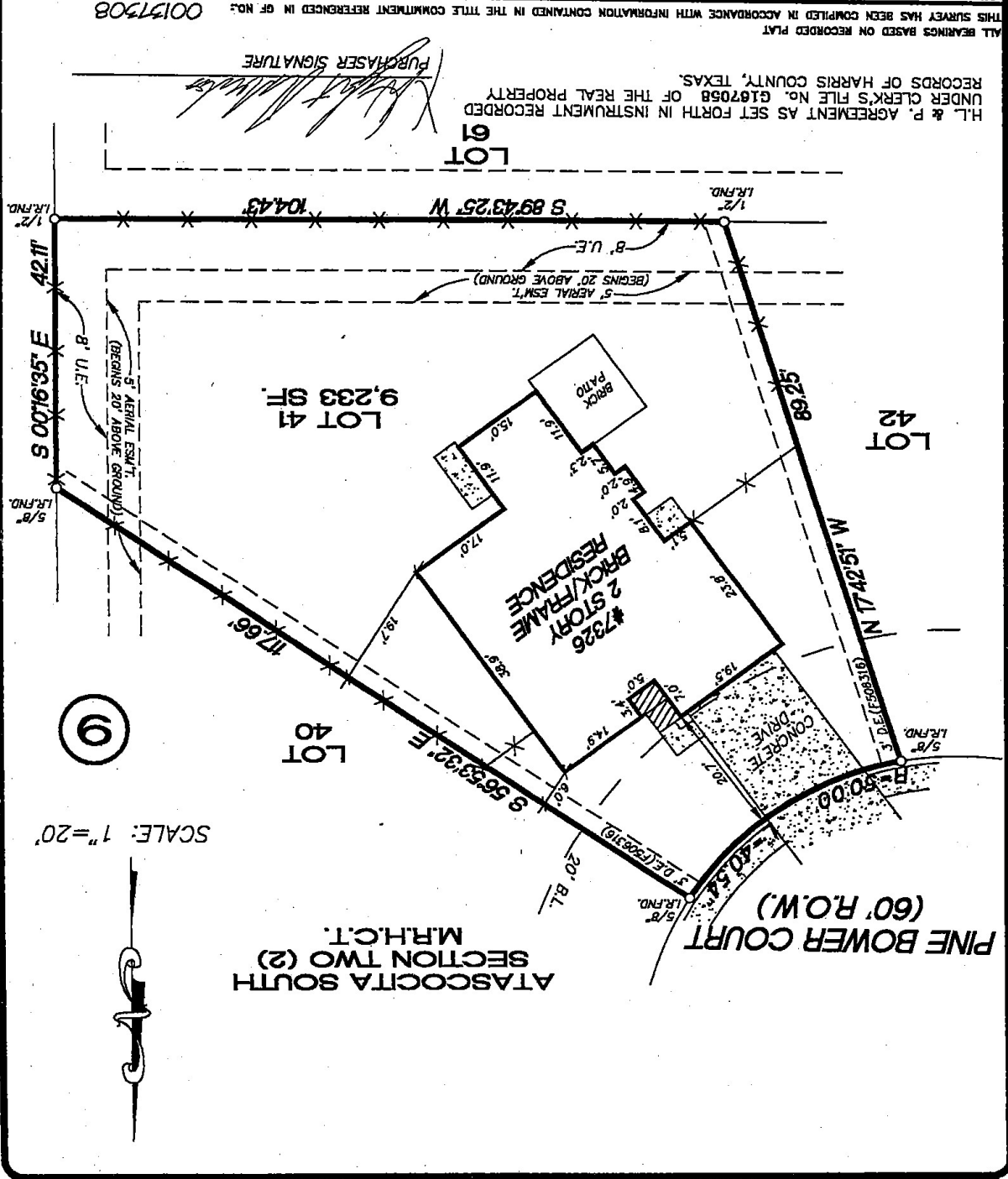

ALL BEARINGS BASED ON RECORDED PLAT
 THIS SURVEY HAS BEEN COMPILED IN ACCORDANCE WITH INFORMATION CONTAINED IN THE TITLE COMMENT REFERENCED IN GF NO. 00137308
 H.L. & P. AGREEMENT AS SET FORTH IN INSTRUMENT RECORDED UNDER CLERK'S FILE NO. G187058 OF THE REAL PROPERTY RECORDS OF HARRIS COUNTY, TEXAS.
 PURCHASER SIGNATURE