

ARVE	DELTA ANGLE	RADIUS	ARC	TANGENT	CHORD	CHORD BEARING
LINE	99° 12' 12"	109.81'	190.13'	129.03'	167.25'	N 15° 20' 29" W
	BEARING		DISTANCE			
	N 64° 56' 25" W		4.17'			



*Thao Ngoc
Michelle N. Kaye*

AP-15-05392
Permit # Page 4 of 4

SCALE: 1" = 20'

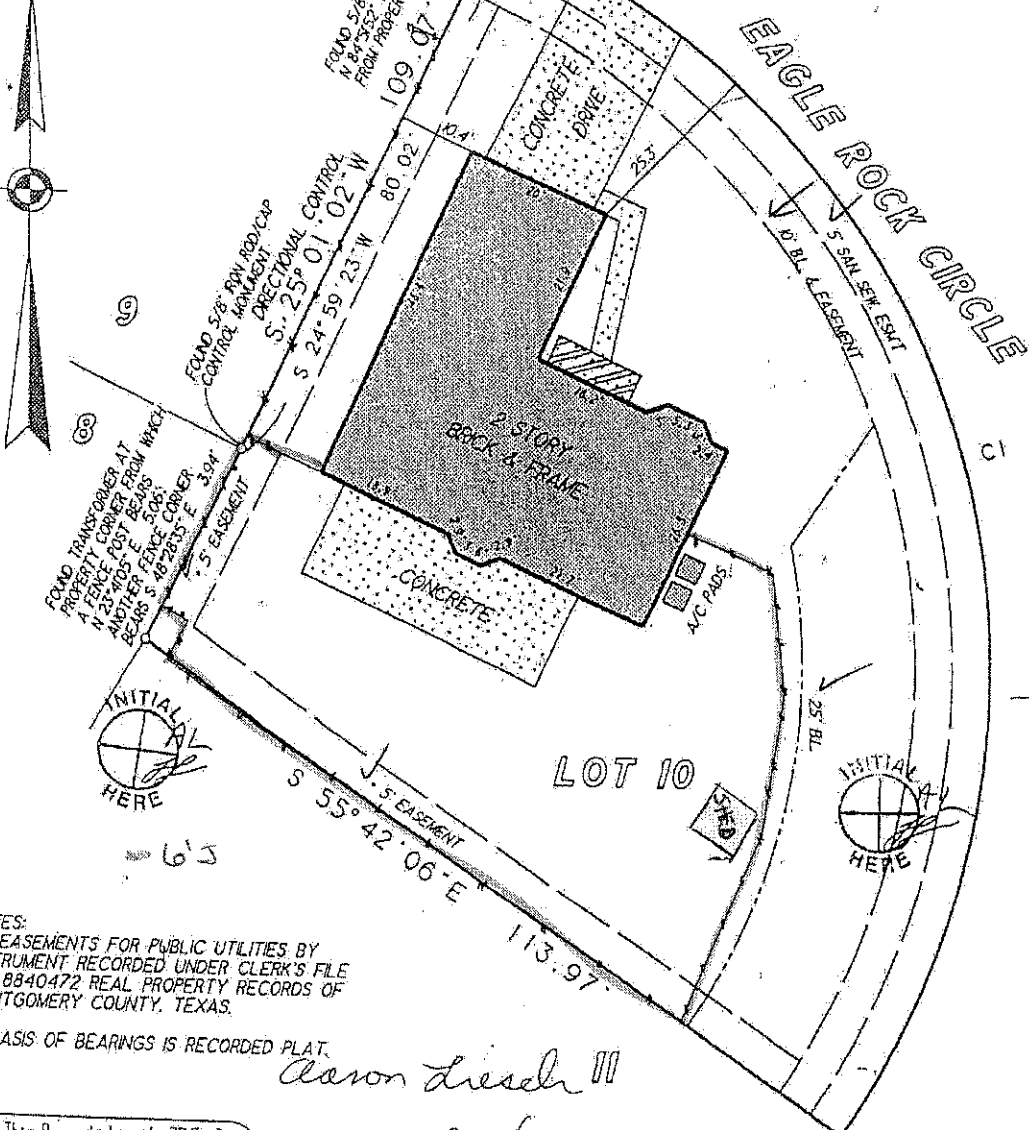

NOTES:
1. EASEMENTS FOR PUBLIC UTILITIES BY INSTRUMENT RECORDED UNDER CLERK'S FILE NO. 8840472 REAL PROPERTY RECORDS OF MONTGOMERY COUNTY, TEXAS.
2. BASIS OF BEARINGS IS RECORDED PLAT.

Aaron Liesch III

This Property Lies In ZONE C based on FIRN 400403, 205E, 12-15-89

Joyce Liesch 8-16-94

Purchaser: AARON R. LIESCH AND JOYCE R. LIESCH
109 EAGLE ROCK CIRCLE
Address: THE WOODLANDS, TEXAS 77381

Date: AUGUST 12, 1994
6F No: 94-08-504BT Job No: 94424



LOT 10, BLOCK 2, of Village of INDIAN SPRINGS, SECTION 5, The Woodlands, a Partial Replat of The Woodlands, Village of Indian Springs, Section 1, according to the map or plat thereof recorded in Plat Cabinet F, Sheet 26B of the Map Records of Montgomery County, Texas.

I, Michael Glezman, a Registered Professional Land Surveyor, State of Texas, hereby certify that the property hereon surveyed on the ground under my supervision, is true and correct, the corner monuments have been found or set, that there are no encroachments or conflicts except as noted; this survey and professional service conforms to the Texas Society of Professional Surveyors Standards and Specifications for a Category 1A, Condition III survey.

Michael Glezman
Michael Glezman, RPLS No. 4627

MICHAEL GLEZMAN SURVEYING, P. O. BOX 7674
(713) 367-8826 The Woodlands, Texas 77387

