

GENERAL NOTES

1. THIS PROPERTY IS SUBJECT TO ADDITIONAL EASEMENTS OR RESTRICTIONS OF RECORD.
2. CARTER LAND SURVEYORS IS UNABLE TO WARRANT THE ACCURACY OF BOUNDARY INFORMATION, STRUCTURES, EASEMENTS, AND BUFFERS THAT ARE ILLUSTRATED ON THE SUBDIVISION PLAT.
3. UTILITY EASEMENT HAS NOT BEEN FIELD VERIFIED BY SURVEYOR. CONTACT UTILITY CONTRACTOR FOR LOCATION PRIOR TO CONSTRUCTION. (IF APPLICABLE)
4. THIS PLAT IS FOR EXCLUSIVE USE BY CLIENT. USE BY THIRD PARTIES IS AT THEIR OWN RISK.
5. DIMENSIONS FROM HOUSE TO PROPERTY LINES SHOULD NOT BE USED TO ESTABLISH FENCES.
6. THIS PLAT HAS BEEN CALCULATED FOR CLOSURE AND IS FOUND TO BE ACCURATE WITHIN ONE FOOT IN 95,451 FEET.
7. THE FIELD DATA UPON WHICH THIS PLAT IS BASED HAS A CLOSURE PRECISION OF ONE FOOT IN 10,000 FEET AND AN ANGULAR ERROR OF 7 SECONDS PER ANGLE POINT AND WAS ADJUSTED USING THE COMPASS RULE.
8. EQUIPMENT USED: TOPCON APL1 TOTAL ROBOTIC STATION.

Curve	Radius	Length	Chord	Chord Bear.
C1	25.00'	37.73'	34.25'	N 29°25'20" E
C2	630.00'	44.26'	44.25'	N 70°38'59" E

SCALE: 1" = 30'

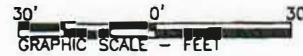

ADDRESS: 11035 SIR ALEX DRIVE

AREA: 8,385 S.F. ~ 0.19 ACRES
FILM CODE 613182

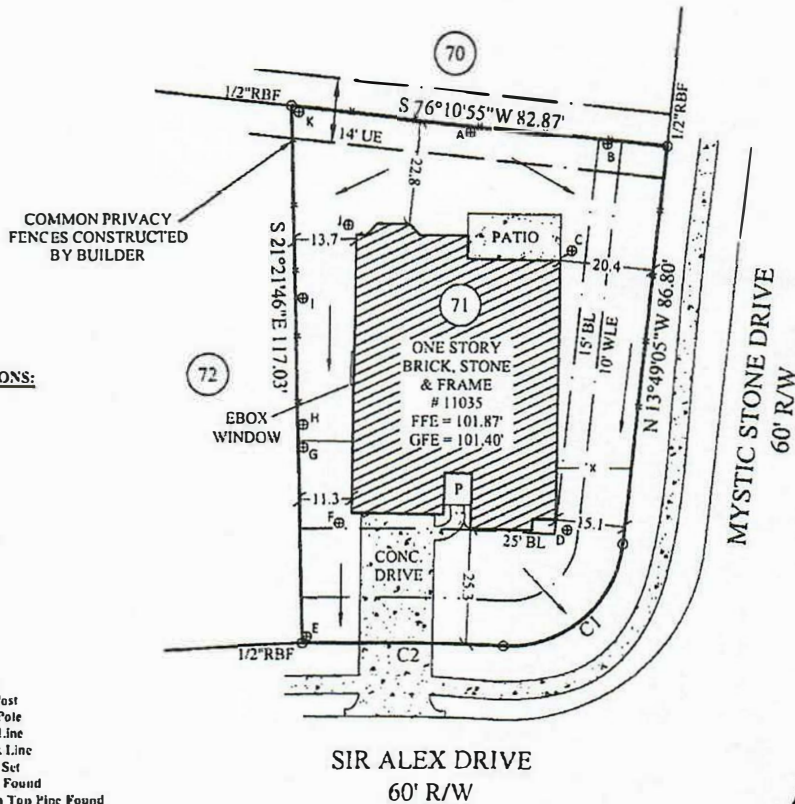

ELEVATIONS:

- A - 100.74'
- B - 100.30'
- C - 101.30'
- D - 100.81'
- E - 99.93'
- F - 100.85'
- G - 100.55'
- H - 100.57'
- I - 100.91'
- J - 101.28'
- K - 101.18'

LEGEND:

- FP - Fence Post
- PP - Power Pole
- P- Power Line
- SB - Setback Line
- RBS - Rebar Set
- RRF - Rebar Found
- OTPF - Open Top Pipe Found
- CTPF - Crimp Top Pipe Found
- BL - Building Line
- DE - Drainage Easement
- PE - Perpetual Easement
- SSS - Sanitary Sewer Easement
- P - Porch
- UE - Utility Easement
- X- Fence
- D- Drainage Easement
- S- Sewer Easement
- CB - Catch Basin
- R/W - Right of Way
- CONC - Concrete
- Dk - Deck
- Pat - Patio
- S - Stoop

SIR ALEX DRIVE
60' R/W

MYSTIC STONE DRIVE
60' R/W



NOTE: BASE ELEVATION IS ASSUMED.
(FOR REFERENCE ONLY)

IN MY OPINION, THIS PLAT IS A CORRECT REPRESENTATION OF THE LAND PLATTED AND HAS BEEN PREPARED WITHIN THE MINIMUM STANDARDS AND REQUIREMENTS OF LAW.

SURVEY FOR:
DR HORTON

SUBDIVISION: ALBURY TRAILS ESTATES
LOT: 71 BLOCK: 1 SECTION: 2
THE ELIZABETH SMITH SURVEY,
ABSTRACT NO 70
HARRIS COUNTY, TEXAS
FIELD WORK DATE: 10-01-2014
2014081193 DRH

CARTER & CLARK
LAND SURVEYORS AND PLANNERS

2780 Peachtree Industrial Boulevard
Duluth, GA 30097
Ph: 770.495.9793
Toll Free: 866.637.1048
www.carterandclark.com
Atlanta • Charlotte • Houston • Dallas
Galveston • Beaumont

